Complete News of 24 Hours In the Gazette

COLORADO SPRINGS GAZETTE

Ball Games Are Fully Reported In The Gazette

NO. 8187—32ND YEAR. COLORADO SPRINGS, COLO., SATURDAY, JULY 25, 1903—TEN PAGES PRICE FIVE CENTS

Concentrates From News of the Day

FAIR AND WARM

Washington, July 24—Forecast for Colorado: Fair Saturday except showers in northeast portion. Sunday fair, warmer in northeast portion.

Silver 58¾
Lead $4.30@4.40
Money 2½@3 per cent

Wheat steady and unchanged. Corn unchanged. Oats steady and quiet; provisions heavy and lower.

The day was one of suppressed uneasiness and apprehension on Wall street and late in the day failure of two prominent firms caused a panic. Many rumors of embarrassment of other firms were current.

LOCAL.

General Palmer is planning improvements at Glen Eyrie, that include building where recreation for employes will be provided. The general is preparing to leave with party on camping trip.

D. B. Fairley, chairman of Republican state central committee, returns from Denver and says all is harmony on the board and that his resignation has not been accepted.

John Cave Cheney, whose secret marriage in Manitou two weeks ago caused much gossip, has returned to resort with his bride.

An interview with a Bluefield street merchant that is full of "politics" for the housewife on what to provide for the table.

Guard of honor, headed by Honorable Bellamy Storer, will be feature of impressive memorial service for Pope Leo XIII at St. Mary's church tomorrow.

German Devotional society recently organized at Colorado City has arranged with Dreyer's society for two performances at early date.

In the absence of the people's star witness, Patrick McNellis, in the cases against King and Atkinson, his testimony as contained in affidavit of district attorney, will be admitted and trial will proceed upon return to city of Attorney N. S. Gandy, another witness for prosecution.

Business men expose what they claim was fake advertising scheme and refuse to pay up.

STATE.

Agreement was made between employes and officials of Elder smelter at Pueblo to abide by outcome of Denver smelter strike, thus averting a strike which had been feared.

Lee Wood, a mining man of the district, with S. C. Cummings and Charles Sharp, left for South Africa to accept positions.

Al Miller, a miner on the Champion at Cripple Creek, was injured by a falling rock.

City attorney of Cripple Creek notifies city treasurer not to pay salaries of Republican officers who usurped seats of Democrats.

Teller county commissioners will adopt certain feature of El Paso county jail house in lieu from an similar institution there.

Cripple Creek dentists met and formed temporary organization.

Attorney General Miller is quoted as saying the oil lands formed and cannot be patented under present law.

Charles Nelson was drowned in West Berkeley lake near Denver.

Another case of lockjaw at Denver resulting from a pistol.

GENERAL.

Four more bodies have been recovered from the mine at Hanna, Wyo., making a total of 2[illegible] recovered.

Washington bookbinders held a meeting and decided against to be taken by union. W. A. Miller returns to work, nothing was given out.

President Roosevelt started from his uncle's home for Sagamore Hill at 1 o'clock yesterday morning. He was on horseback and was accompanied by his aid and nephew.

Two buildings of the Omaha Packing company at Hamilton and Hoxford streets, Chicago, were practically destroyed by fire. Loss $[illegible].

Secretary Moody left Washington yesterday for Oyster Bay, where he will have a conference with the president.

The safe in the postoffice at Maysville, N. Y., was blown open. Seventeen thousand two-cent stamps, 1,000 one-cent stamps and 500 [illegible] cent stamps were stolen.

FOREIGN

The troubles of Japan in the Manchurian matter are complicated by difficulties in the cabinet.

Protests are being made by foreign insurance companies doing business in Japan against alleged discrimination in amount of guaranty deposit required.

The body of Pope Leo will be interred at St. Peter's today with impressive ceremonies.

MINING.

Mr. S. Dunn, chief dispatcher of the Denver and Rio Grande railroad at Pueblo, and half owner in the new Bonanza strike at Wauhita Springs, Gunnison county, was in the city yesterday and gave the first authentic report that has appeared in the local papers of the recent finds that are the mining sensation of the state.

J. M. Parker of the Vulcan Oil and Gas company returns from Independence, Kansas, and reports that a veritable boom is on in the southeastern section of the Sunflower state.

Sherwood Aldrich, chairman of the executive committee of the Elkton Consolidated company, stated yesterday that the water level in that mine is receding at the rate of about three inches a day. The production from the property last month was 2,560 tons.

The Queen Rose Mining company is installing a plant of machinery on its Big Bull hill property, instituting the first heavy development work which has been attempted in that section for so many months past.

WALL STREET DEVELOPS ANOTHER PANIC FRIDAY

Announcements of Heavy Failures Follow Day of Uneasiness and Apprehension---The Name of [illegible] Keene Connected With One of the Failures---Taylor & Co.

By Associated Press.

New York, July 24.—The announcement on the stock exchange late today of the suspension of the firms of Talbot J. Taylor & Co. and W. L. Stow & Co. was the sequel to a period of excited selling of stocks and wide cuts in prices which has not been equaled before since the present movement to liquidate set in. There is nothing in either failure that can be traced to business or industrial conditions outside the exchange, the trading closing to a diagnosis of speculative collapse. Both firms have been largely concerned in speculative stock market pools formed for the purpose of taking on a line of stocks, sustaining their price by supporting orders and manipulative and seeking to realize profits by selling to outsiders at the high price. Such operations have suffered from increasing difficulties with the growth in the stringency of money, the solicitude of bankers over loans employed in such projects and the jaded appetite of the public for securities. The operations of the firm of W. L. Stow & Co. were on a large scale in Mexican Central and the difficulties which have accumulated upon them are understood by the public of it touched by Mexican Central idol the forced selling today and the high level at 31½ last year.

The failure of Talbot J. Taylor & Co. will inevitably be connected with the great market operations of James R. Keene by reason of Mr. Keene's family connection with and frequent employment of the firm. Mr. Keene's operations in stocks are so numerous to detail and much mystery usually attaches to them necessarily from their nature. But the market management of the United States Steel stocks on behalf of the syndicate and the conduct of a Southern Pacific pool are the operations with which his name is most notably connected.

The accumulation, according to common belief of 300,000 shares of Southern Pacific and the lifting of its price above 50 were based upon the assumption that Southern Pacific bonds were to be issued for that road's work of improvement and the net earnings applied to dividends. Talbot J. Taylor & Co. as representatives of the pool, felt themselves powerful enough to challenge the Union Pacific party's refusal to adopt this policy and carry the quarrel to the courts. The animosities and resentments engendered by that quarrel are supposed to have added to the weight of the firm's difficulties and to have aided in bringing it down.

It was a veritable Black Friday and although the market rallied very decidedly at the close and the general situation in the minds of some was much improved, a great many persons having interests in the Street went home in anything but a cheerful frame of mind.

It was freely predicted that trouble even more serious was impending. From trustworthy sources it was learned that three or more commission houses had "squeezed" almost to the bursting point.

Contracts made today hold out till Monday which may enable embarrassed individuals to get their second wind.

The best information is that the insolvent firms had comparatively few outstanding commitments and these, it is believed, were settled privately on the floor.

It is said that a prominent international banking house with important railroad interests in Mexico bought heavily today of Mexican Central.

Reports say that Taylor & Co. sold privately to a large banking interest which it some time ago anticipated 40,000 shares of Southern Pacific.

The Stow failure was announced shortly before 2 p. m. and that of Taylor & Co. followed within less than 10 minutes. The stock exchange was crowded as it had been all day, with brokers, many of whom for recent months had been more conspicuous by their absence from the board but who were regular in their attendance this week because of the gathering financial storm. The visitors' gallery of the stock exchange had an excited throng of strangers.

The board room was the scene of wild excitement all day. A tip that something would burst before the close of the market had gone all around. The hush that fell as the official announcements were made was broken only by the ill suppressed buzz of broker's who gathered in groups and listened intently to the words of the chairman perched in his little white marble balcony.

Then followed another wild scramble all over the floor. A thousand telephone bells rang and almost as many uniformed messenger boys darted to and fro out of the floor and scurry in all directions. The excitement subsided only with the clang of the gong which marked the closing of the market. While many a sigh of relief went up there was also dread of the morrow.

To those who were in the know the Stow failure caused little surprise but the Taylor embarrassment was really unexpected. Much has been said about that firm's affairs in the last few years and its operations in Southern Pacific, Metropolitan Street railway and certain other stocks are still fresh in the minds of those who follow the market. The Street and many visitors understood the Taylor-Keene connections. Talbot J. Taylor is James R. Keene's son-in-law. His brother, James B. Taylor, and Foxhall P. Keene, son of James R. Keene, constitute the firm. Young Keene, who is an international sportsman, is a special partner in the firm. It is said of $250,000.

Taylor & Co. have been the principal Keene brokers for the last three years, that famous operator making the Taylor office his headquarters.

Foxhall Keene is now abroad. His father was at the latter's office today but denied himself to all save a few close friends.

The effect of the Taylor failure on James R. Keene's personal fortune is largely a matter of conjecture. According to some reports the veteran operator is heavily involved and according to others is clear.

No statement of Taylor & Co.'s assets and liabilities has been made but from the president of a leading national bank it is learned that the liabilities may be well over $1,000,000. Estimate of Stow & Co.'s liabilities range from $1,250,000 to $2,500,000.

EVIDENCE AGAINST [illegible] NOT [illegible]

Testimony of Patrick McNellis, Star Witness for the People, as Contained in Affidavit of District Attorney Will Be Admitted.

In the district court yesterday, Chief of Police Vincent King and Detective Joel Atkinson admitted that if Patrick McNellis were in in the city, he would give practically the same testimony as that quoted by District Attorney Trowbridge in his affidavit for a continuance.

The testimony complete will go before the jury and in all respects will be as competent as if McNellis were here to give it.

It will be supported by the evidence of Attorney N. S. Gandy, who, it is expected, will testify that he went to Atkinson after he had returned $25 of the amount stolen and compelled him to get the balance of the amount.

The admission of this testimony will make it unnecessary to secure the attendance of McNellis and all efforts in that direction have now been dropped.

[illegible]

Yesterday's Proceedings

[illegible]

Called a Halt

[illegible]

(Continued on Page 2.)

[illegible] LEAD BY BELLAMY STORER [illegible]

[illegible]

[illegible] WILL INVESTIGATE THE PURCHASE OF LAND

Senator Moore Introduces Resolution to Look into Recent Land Purchase for State Penitentiary---Senate Appropriation Bill Does Not Suit the House.

Special to the Gazette.

Denver, July 24.—The recent purchases of land for the use of the penitentiary at Canon City are to receive a thorough investigation at the hands of the committee provided for in a resolution introduced by Senator Moore this afternoon. It has been alleged that Governor Peabody was interested in the sale of this land to the state. The matter will now be thrashed through the investigation of the Morey solution.

The house has not disposed of the appropriation bill as passed by the senate, but it is understood that it will be made ready for the final action of the house and the bill is expected from the senate the provisions for the sale of the land and the regular session. Beside the [illegible] Mr. Brockhoff, chairman of the appropriations committee, and Senator Hill, chairman of the committee on [illegible] have had a conference and have agreed on a compromise bill.

While it is a possibility that the house may accept the senate amendment to the appropriation bill it is not a probability. Many of the members have left the city and those who remain will not return until tomorrow night.

[illegible] CONFERENCE OF [illegible] AT THE JAPANESE CABINET

By Associated Press.

Tokio, July 24.—Viscount Aoki, the Japanese minister to Russia, and Mr. Kurino, the Japanese minister to China, conferred with the premier and minister of foreign affairs today. The premier is said to have asked the two ministers to resign their respective positions but the report is denied. It is stated that the cabinet is divided on the question of the Manchuria solution.

The house has not disposed of the appropriation bill as passed by the senate, the senate insisting on a grant of about $11,000 for the purchase of land by the state. The senate also made a change in the method of payment for the prisoners, providing for a flat rate of $[illegible] per day. The house objects to the bill in its present form and the bill is expected from the senate the provisions for the sale of the land and the regular session. Beside the [illegible] Mr. Brockhoff, chairman of the appropriations committee, and Senator Hill, chairman of the committee on [illegible] have had a conference and have agreed on a compromise bill.

While it is a possibility that the house may accept the senate amendment to the appropriation bill it is not a probability. Many of the members have left the city and those who remain will not return until tomorrow night.

[illegible] PEACE TERMS

By Associated Press.

Paris, July 24.—Baron de Rosen, Russian ambassador to France, has completed his negotiations with the Japanese minister and has left for Russia to report to his government. The terms of peace are not known but it is believed that Russia will not permit China to enter into any engagements with the powers regarding Manchuria which may embarrass Russia in the future when the territory finally becomes a Russian province.

Hence the Times correspondent says Russia is refusing to permit in Manchuria foreign settlements similar to those in Chinese treaty ports. It is generally conceded by the Russians that if such a public function city to which a foreign consul could only be appointed with Russian consent. If the United States continues the correspondent considers the declaration satisfactory and believes Russia will assist in the development of foreign trade in Manchuria. It must be kept in disquieting ignorance of the unhappy experience of American trading companies both at Vladivostock and Port Arthur, and is full of rumors and the situation seems pregnant with possibilities. There is no pretense of evacuating Manchuria. On the contrary information to the contrary is striking.

The fact is that the railway from Port Arthur to point where stations above Dalny, is to be heavily fortified. There are increasing shipments of cement and local stones to Port Arthur and fortunate building and [illegible] are on the Russian [illegible] which are complete, but which are complete. The fear common in north China that war is possible.

After describing the movement of troops to other points the dispatch concludes by saying that the feeling of British diplomatic circles is reflected in various papers, as follows: so far as can be learned at Peking, up to the present time says the dispatch, no poll could be more remarkable on a poll taken at Peking than Japan's but it is impossible to conceal the fact that the uncertainty of the future causes a uneasiness.

London, July 24.—The Standard this morning presents a dispatch which says that the New Chwang being crowded with Russian troops going in the direction of Port Arthur, that those trains are filling precedence over normal traffic and that heavy guns and other artillery are also being sent.

[illegible] MAKES NO PRETENSE OF EVACUATING MANCHURIA AND STATION TROOPS

By Associated Press.

London, July 24.—The Times this morning publishes a long dispatch from Chefoo, dated the 22nd, which says that Russia's decision to open Manchuria ports which Prince Ching's party and communicated to China, is taken to be a sign to mean that Russia will not permit China to enter into any engagements with the powers regarding Manchuria which may embarrass Russia in the future when the territory finally becomes a Russian province.

Hence the Times correspondent says Russia is refusing to permit in Manchuria foreign settlements similar to those in Chinese treaty ports. It is generally conceded by the Russians that if such a public function city to which a foreign consul could only be appointed with Russian consent. If the United States continues the correspondent considers the declaration satisfactory and believes Russia will assist in the development of foreign trade in Manchuria. It must be kept in disquieting ignorance of the unhappy experience of American trading companies both at Vladivostock and Port Arthur, and is full of rumors and the situation seems pregnant with possibilities. There is no pretense of evacuating Manchuria. On the contrary information to the contrary is striking.

The fact is that the railway from Port Arthur to point where stations above Dalny, is to be heavily fortified. There are increasing shipments of cement and local stones to Port Arthur and fortunate building and [illegible] are on the Russian [illegible] which are complete, but which are complete. The fear common in north China that war is possible.

After describing the movement of troops to other points the dispatch concludes by saying that the feeling of British diplomatic circles is reflected in various papers, as follows: so far as can be learned at Peking, up to the present time says the dispatch, no poll could be more remarkable on a poll taken at Peking than Japan's but it is impossible to conceal the fact that the uncertainty of the future causes a uneasiness.

London, July 24.—The Standard this morning presents a dispatch which says that the New Chwang being crowded with Russian troops going in the direction of Port Arthur, that those trains are filling precedence over normal traffic and that heavy guns and other artillery are also being sent.

[illegible] AGREEMENT [illegible] PUEBLO SMELTERS

By Associated Press.

Pueblo, Colo., July 24.—Persistent rumors of a strike of the smelter employes in Pueblo were not at rest today by a definite agreement being reached by the men who have expressed dissatisfaction over the present hours deciding to abide by the outcome of the existing trouble in Denver. At a conference held between the employes of the Elder smelter and the officials of the company, it was agreed that no action would be taken here pending the settlement of the strike at Denver. The men expressed themselves as being willing to work on the schedule of hours and wages agreed upon at the re-opening of the Denver plants of the American Smelting and Refining company. There are more than a thousand men employed at the local plants and since the strike at Denver there have been outside influences brought to bear on the men by organizers from different parts of the state. The fact that several meetings were held was taken as an indication that a strike would be declared at one or all of the Pueblo plants. The men employed at the Elder smelter took the initiative in the matter of making demands but today's agreement is considered binding at least until the trouble at Denver is settled.

[illegible] SAYS [illegible] LOSS [illegible]

By Associated Press.

New York, July 24.—James R. Keene has long been looked upon in Wall street as Mr. Morgan's lieutenant in the consolidation of the iron works. It was to Mr. Keene that Mr. Morgan intrusted the work of distributing the shares of the billion dollar steel combination. Under these circumstances it was understood that the Keene firm would not be allowed to suffer. It developed however, that certain institutions among which was the firm of Morgan & Co. were willing to extend aid, providing that additional collateral be put up against the funds expended. When it came to an investigation of the collateral which the firm was willing to deposit against the loan the institution decided it would be wise to allow matters to take their natural course.

James R. Keene tonight talked of the failure of his son-in-law's firm.

"My own fortune and the fortune of my family is not impaired," said Mr. Keene. "I lost money today for I was the largest unsecured creditor of the firm of Talbot J. Taylor, but as I said my fortune is safe.

"How about the report that you very recently settled $5,000,000 on your wife, $1,000,000 on your son and $5,000,000 on your daughter?" Mr. Keene was asked.

"I would say nothing about the [illegible] settled Mr. Keene. I guess I'll [illegible] about $1,000,000 through this failure, he continued. "I had no connection with the firm, save that I did business through them.

"I would have seen him through this thing but the market was so gloomy and discouraging, with not a bright outlook anywhere that I began to think about myself and decided it would be best not to put up any more money for the firm.

"What are the liabilities of your son-in-law's firm?" was asked.

"I don't know," Mr. Keene answered. "I haven't learned any of the details yet. All I know is that I am the largest creditor outside of myself. The principal creditors are banks, and they will lose nothing because they were [illegible] with any bank without a [illegible] per cent margin of securities.

"Some of the banks wanted fresh margins but I won't say anything about that. I won't put up any more money.

"I never saw such a hopeless market as we have. When you can get such stocks as United States Steel preferred for 18, is there any wonder that I refuse to help my son-in-law out any longer?"

[illegible] WASHINGTON BOOKBINDERS HELD MEETING ON MILLER

By Associated Press.

Washington, July 24.—The local branch of the International Bookbinders union held a largely attended meeting tonight to consider what action should be taken in the event that W. A. Miller returned to duty tomorrow. The meeting discussed the matter for three hours and then adjourned. It has been stated that the members of the union would walk out of the printing office if Miller, who has been expelled from membership, should return to work. Public Printer Palmer will find some solution of the difficulty.

MEMBERS OF Y. M. C. A. TO HEAR EVANGELIST SMITH

Tomorrow afternoon at 2 o'clock a mass meeting of the boys of Colorado Springs will be held at the big tent at the corner of Pike's Peak and Nevada avenues. The meeting will be conducted by Charles Cullen Smith, the evangelist, and a large attendance is anticipated. The meeting will be held under the auspices of the boys' department of the Y. M. C. A.

There will be no 4 o'clock men's meeting as is the usual custom at the Y. M. C. A. tomorrow afternoon. Instead Evangelist Charles Cullen Smith will hold a meeting for men only at the big tent opposite the Mining Exchange building and will speak on "Is the Bible True?"

Evangelist Smith has also consented to conduct the meeting of the Yoke Fellows band tomorrow morning at 9:30 o'clock.

The quarterly meeting of the Y. M. C. A. will be held in the rooms of the association building Tuesday evening.

BROKE WORLD'S RECORD.

By Associated Press.

Syracuse, N. Y., July 24.—Senator Horace White drove his mile. Miss Whitney a fast mile against time on the state fair grounds track today in 1:01, breaking the world's wagon record of 1:02¾, held by A. E. Garrett's Tree Chimes.

[illegible] ARRIVES AT PORT ARTHUR [illegible] PRESCRIBE CEREMONIES

By Associated Press.

Rome, July 24.—Again today the body of Leo XIII lay in state in the Chapel of the Pope and about [illegible] passed before the bier during the day. The crowds were slightly larger than yesterday and the cardinals who viewed the body yesterday said the corpse showed signs of decay. The cardinals who had taken part in the conclave were doubtless late to the widely held opinion which the public would have an opportunity of judging upon the body of the dead pontiff. These opinions proved to be baseless and the body will continue in the chapel of the secret consistory, lying the greater part of the morrow. The time expired for the [illegible] authorities on ending the conclave appears to have been exaggerated.

While Japan also commemorates the dead will be placed tomorrow [illegible] and [illegible] will remain until taken to the Pontifical Lateran. Italian soldiers again today protected inside St. Peter's where Leo was a repetition of the scene and crowd which occurred yesterday.

The day was notable for the solemn mass celebrated for the repose of the soul of the late pontiff at St. Peter's and other famous churches in Rome which were largely attended despite the pathetic ceremony which was occurring at the Vatican.

Interest is now largely engrossed with the coming conclave and its result. Gossip of the day may be summed up briefly by saying that Cardinal Gotti's chances of election seemed to have improved in comparison with those of other cardinals who have been mentioned as likely to succeed the dead pontiff, although there still exists a strong feeling that some one hitherto scarcely talked of may win the tiara.

Much comment was excited at the Vatican by a drive which Cardinal Oreglia took through the Vatican gardens this morning. The cardinal did not appear to be satisfied with what he saw. He shook his head excitedly dismally.

"What danger, what neglect! I could not remain shut up in this melancholy place. I should die within a year."

The gossips now wish to know if this means that the cardinal would not accept the papacy which seems practically possible, or accepting, would refuse to be the voluntary traditional Vatican prisoner. It seems that the more probable interpretation of his remarks would be that if made Pope he would institute [illegible] in the Vatican.

Michelina Leone of Paris, the manager of the Russian Choice mark, and Gaffiero Alessandri and Wogrik of Port Arthur on July 4 were said to have been added in favor of Russian supplementing her treaty with having all extra demands on China. But when the news of a cabinet crisis in Japan arrived it was [illegible] that sentiment changed to hold out firmly to the same policy [illegible] earlier.

[illegible] positively known, but it is [illegible] that the Japanese diplomatic [illegible] the number of cabinet officers [illegible] the Japanese representative [illegible] as to Japan's interests. They were alarmed firmly by Mr. [illegible] that what war might be the minister [illegible] the Japanese [illegible] newly adopted strong policy [illegible] and to the Manchurian question [illegible] would not be [illegible]. Prince Ching was informed that [illegible] special privilege [illegible] way action, grave consequences would result.

The Petersburg correspondent of the Night [illegible] says that the Chinese [illegible] Russia that Russia [illegible] settlement of a strong nature have [illegible] to Russia by Japan and that the Russian government has divided into two [illegible] the question of Port Arthur [illegible] the Japanese [illegible] the [illegible] and the Russian [illegible] the [illegible] concerned.

There [illegible] Russian [illegible] has [illegible] through the [illegible] railroad and [illegible] conquest.

[illegible] DEPARTURE OF [illegible] PETER'S [illegible] PRESCRIBE CEREMONIES

By Associated Press.

Rome, July 24.—Again today the body of Leo XIII lay in state in the Chapel of the Pope and about [illegible] passed before the bier during the day. The crowds were slightly larger than yesterday and the cardinals who viewed the body yesterday said the corpse showed signs of decay. The cardinals who had taken part in the conclave were doubtless late to the widely held opinion which the public would have an opportunity of judging upon the body of the dead pontiff. These opinions proved to be baseless and the body will continue in the chapel of the secret consistory, lying the greater part of the morrow. The time expired for the [illegible] authorities on ending the conclave appears to have been exaggerated.

While Japan also commemorates the dead will be placed tomorrow [illegible] and [illegible] will remain until taken to the Pontifical Lateran. Italian soldiers again today protected inside St. Peter's where Leo was a repetition of the scene and crowd which occurred yesterday.

The day was notable for the solemn mass celebrated for the repose of the soul of the late pontiff at St. Peter's and other famous churches in Rome which were largely attended despite the pathetic ceremony which was occurring at the Vatican.

Interest is now largely engrossed with the coming conclave and its result. Gossip of the day may be summed up briefly by saying that Cardinal Gotti's chances of election seemed to have improved in comparison with those of other cardinals who have been mentioned as likely to succeed the dead pontiff, although there still exists a strong feeling that some one hitherto scarcely talked of may win the tiara.

Much comment was excited at the Vatican by a drive which Cardinal Oreglia took through the Vatican gardens this morning. The cardinal did not appear to be satisfied with what he saw. He shook his head excitedly dismally.

"What danger, what neglect! I could not remain shut up in this melancholy place. I should die within a year."

The gossips now wish to know if this means that the cardinal would not accept the papacy which seems practically possible, or accepting, would refuse to be the voluntary traditional Vatican prisoner. It seems that the more probable interpretation of his remarks would be that if made Pope he would institute [illegible] in the Vatican.

Michelina Leone of Paris, the manager of the Russian Choice mark, and Gaffiero Alessandri and Wogrik of Port Arthur on July 4 were said to have been added in favor of Russian supplementing her treaty with having all extra demands on China. But when the news of a cabinet crisis in Japan arrived it was [illegible] that sentiment changed to hold out firmly to the same policy [illegible] earlier.

[illegible] positively known, but it is [illegible] that the Japanese diplomatic [illegible] the number of cabinet officers [illegible] the Japanese representative [illegible] as to Japan's interests. They were alarmed firmly by Mr. [illegible] that what war might be the minister [illegible] the Japanese [illegible] newly adopted strong policy [illegible] and to the Manchurian question [illegible] would not be [illegible]. Prince Ching was informed that [illegible] special privilege [illegible] way action, grave consequences would result.

The Petersburg correspondent of the Night [illegible] says that the Chinese [illegible] Russia that Russia [illegible] settlement of a strong nature have [illegible] to Russia by Japan and that the Russian government has divided into two [illegible] the question of Port Arthur [illegible] the Japanese [illegible] the [illegible] and the Russian [illegible] the [illegible] concerned.

There [illegible] Russian [illegible] has [illegible] through the [illegible] railroad and [illegible] conquest.

NEWSPAPER ARCHIVE®

The New Colorado Springs View Book

We have just received an advance shipment of about 500 copies of the new edition of "Views of Colorado Springs and Vicinity."

In its new and enlarge form it is by far the handsome view book of Colorado Springs ever published.

It contains 28 fac-simile platinum views including many of Stevens' celebrated copyrighted pictures. The "Sunset Behind Pike's Peak" and the "Moonlight Behind Pike's Peak" are alone worth the price of the book.

Were you to expend fifteen or twenty dollars for the genuine platinum photographs and make an album of them, you would have no handsomer collection.

The book will be found on sale at all the prominent stationers, curio and art dealers at 75 cents per copy, or at

DELTA'S — THE PUBLISHERS, 6 South Tejon Street.

The Great Mill End Sale

Surpasses anything ever known in Colorado Springs. $25,000 worth of Mill Ends on sale at less than wholesale cost. Never in the history of Colorado Springs were such goods sold at these prices. Attend this sale and save money.

A few of the many bargains.

PEPPERALES	Light and dark, 36 inches wide, worth 15c, for	12c
MADRAS	Cloth, 36 inches wide, worth 18c, for	9c
LINENS	Table Linens worth 33c, for	19c
LACES	Many beautiful designs, worth 15c, for	5c
[illegible]	Many of the season's best goods, worth 15c and 20c	12c
SHOES	Ladies' fine Oxfords, worth $2.00	$1.39
SUITS	All styles, new and up-to-date, worth $15.00, for	$8.50

DELTA'S DEPARTMENT STORE

Underbuyers and Undersellers

DAILY WEATHER RECORD

The following meteorological record is furnished by the Colorado College weather bureau. Observations recorded in local time.

July 24, 8 a. m. to July 24, 8 p. m.

Temperature at 8 a. m.	60
Temperature at 12 m.	8[illegible]
Temperature at 8 p. m.	8[illegible]
Maximum temperature	86
Minimum temperature	58
Mean temperature	86
Max. barometric pressure, inches	2[illegible].19
Min. barometric pressure, inches	2[illegible].17
Mean velocity of wind per hour	[illegible]
Max. velocity of wind per hour	13
Relative humidity at 8 a. m.	60
Relative humidity at 12 m.	8[illegible]
Relative humidity at 8 p. m.	3
Mean relative humidity	42
Mean dew point	50
Precipitation in inches	0

DEATHS.

HERDMAN—Mrs. Harry T., at the residence, 2204 North Nevada avenue at 2:45 this (Saturday) morning.

FUNERAL.

PITT—Mrs. Charles W. Funeral services over the remains of Mrs. Charles W. Pitt will be held at St. John's Baptist church this afternoon at 3:30 o'clock. Rev. Mr. Gladden will conduct the services. Interment will be made at Evergreen cemetery.

BIRTHS.

BATES—To Mr. and Mrs. J. C. Bates, 601 East Boulder street, July 23, a son.

Cheerfully Recommended for Rheumatism.

O. G. HIGBEE, Danville, Ill., writes, Dec. 2, 1901: "About two years ago I was laid up for four months with rheumatism. I tried Ballard's Snow Liniment; one bottle cured me. I can cheerfully recommend it to all suffering from like affliction." 25c, 50c, $1.00. Sold by Hefley-Arcularius Drug Co.

SPECIAL MILLINERY SALE SATURDAY.

We will have another one-half price sale on Saturday. One day only, we will sell any trimmed or street hat in stock at one-half price.

Mrs. Boylard,
105 North Tejon Street.

PRECINCT 31—The regular monthly meeting of Precinct 31 Improvement society was held last evening. Matters of interest to residents of the precinct were discussed.

DENTISTRY

Dr. Shaw Makes a Special Offer.

To more thoroughly advertise his new system. See large ad in tomorrow's issue explaining this offer. Chicago Dental Parlors, Reed Building, 120 N. Tejon street. 'Phone 887-A. Dr. W. F. Shaw, Prop. Office open from 8 a. m. to 8 p. m. Sundays from 9 to 12.

RAILROADS FRAMED THE REVENUE LAW

Half the Women of the United States Suffer from Catarrh of the Stomach Common in Summer. Peruna is a Specific for This Ailment.

Special to the Gazette.

Denver, July 24.—"The railroads framed and caused to be passed the present revenue law."

This is the charge made by Attorney General Miller in speaking today of the numerous suits brought out through the attempt of the state to collect revenue under the law enacted by the last general assembly. Mr. Miller declares that within the year, these cases will be taken by the state to the United States court of appeals at St. Louis where final decision will be made.

"It is my opinion," said Mr. Miller, "that the tax agents of the corporations got hold of that bill and twisted it into the shape in which it was passed, making all this fight in the courts which we are having necessary. I have talked to committees of the legislature who had the bill in charge before it passed, and I have come to the conclusion that they were jobbed. By the making of a slight change in the bill, this fight was launched and from the bill itself it is easily seen whose hands must have got it into the shape in which it was before final passage."

The suits instituted by Attorney General Miller against the Burlington, Santa Fe and Union Pacific present a strange proposition. The Santa Fe and Union Pacific have asked to have their cases transferred to the federal court, while the Burlington case will be heard by Judge Carpenter. Whichever way Judge Carpenter decides, the case will be appealed to the supreme court of Colorado. There is every probability that the other cases will be taken to the United States court of appeals. This will bring the same case before two separate tribunals and if different decisions are arrived at the case will become very much involved.

Drowned in Lake.

Charles Anderson of Argo was accidentally drowned at West Berkeley lake, while swimming with a number of boys. Anderson with a couple of friends had gone to the lake fishing. Becoming tired, Anderson lay down under a tree and went to sleep. The boys took his fishing tackle and fled. When he awakened he told the boys he might drown them for taking his fishing rod. He then stripped and entered the water and for a while disported himself for the amusement of the boys, swimming and diving and floating on his back. Shortly one of the boys noticed he was lying face down below the water level. They gave the alarm and Anderson was taken out and it was found he was dead. No cause can be ascribed as the man was vigorous and in good health. He was an expert swimmer and the water was warm and the theory of cramps can hardly be entertained. An inquest will be held tomorrow.

Another Case of Lockjaw.

One more case of lockjaw, following the Fourth of July celebration, was reported to the health commissioner this morning. This is the fifth case reported. The victim is Eddie Fourine, 10 years of age. The lad had his hand badly torn by a blank cartridge on the Fourth. The wound healed completely but tetanus developed one week ago. The lad was removed to St. Luke's hospital where the operation of trephining was performed and anti-tetanus serum was injected. The lad's jaws had become set and it is thought he will not survive the night.

Labor Convention.

Interest in the coming convention of the Colorado State Federation of Labor which convenes at Canon City September 14, is growing. The selection of officers for the organization is attracting the attention of the affiliated unions throughout the state. The election for the first time will be by referendum vote. At this meeting, it is expected that a fight to a finish between the American Federation of Labor and the American Labor union, will ensue. Prominent among the candidates mentioned are: John C. Sullivan of Victor, for reelection as president, with Grant Hamilton of Denver, as his opponent. Sullivan represents the American Labor union forces, while Hamilton is the candidate of the American Federation of Labor forces. There appears to be little opposition to the reelection of Harry B. Walters for secretary.

World's Fair Resolution.

Paul Wilger and other members of the governor's World's fair board are not much worried over the resolution which passed the senate abolishing the World's fair board. Governor Peabody says that it was merely a resolution and is of no effect. It is practically the same as adopting a memorial. He is positive in his declaration the work of the board will be carried on just the same.

Says Mr. Wilger: "It may make it a little more difficult to do the work, but that is the only bad feature about it. Some of the senators who were interested in having the resolution passed told me they hoped we would have an exhibit and he (they) don't think the resolution would do any harm. I am sorry they passed it for the reason that it puts us in a bad light with the senate's disapproval of the fair."

WANTED TO KNOW BANK'S WHEREABOUTS

Where is Joe Bank, city editor of the Addison (Kan.) Globe?

That is the question that the women have been carrying several times. The managing editor of the Globe has been endeavoring to get into communication with Mr. Bank, who is in Colorado Springs, on orders a short vacation. He had written friends here earlier in the week, but since then has not been seen, and it is feared he has met with an accident or is ill. His friends in Kansas, fearing he has fallen from high grade, are beginning to feel alarmed.

MATINEE PERFORMANCE AT OPERA HOUSE TODAY

The Columbia Opera company will close the week's engagement of "Pinafore" at the Opera house this evening. A popular price matinee will be given at 2:30 and reduced prices will be in effect at the house.

"Pinafore" needs no description to the theatregoing public, and it is sufficient to say that the Columbia company gives a thoroughly satisfactory performance. The principal parts are well placed and the chorus is strong and well drilled. Specialties are introduced in the way of soloist dances and extra solos given, making a delightful entertainment.

LODGES TO ATTEND FUNERAL OF UNFORTUNATE COMRADE

The funeral services of Hugh Anderson, who was killed Thursday evening at the camp of Grand as Swope, on the mountain side about three miles from Manitou, will be held tomorrow afternoon at 1:30. The funeral will be held from the undertaking parlors of Fairley Bros. & Fairley and interment will be made in Evergreen cemetery.

The deceased was a member of the Woodmen of the World, the engine to Pike's Peak lodge, No. 9, and also of the Red Men, being a member of Cheyenne tribe, No. 17. The members of these organizations will be present at the funeral and escort the remains to their last resting place.

CRACK SHOT FANNING IN TOWN LAST NIGHT

There are shooters and shooters, but one rarely finds a person who has followed no other occupation but shooting since his boyhood and who has upon more than one occasion made his living with the shotgun and the rifle. Yet J. S. Fanning of San Francisco, is one of those. Since the age of 10 when his father, also a noted shot, gave him a small air gun with which to sacrifice the ground squirrels and the sparrows around the farm that was his home, Mr. Fanning and Dale Runstead of Denver, both traveling in the interests of the Laflin & Rand Powder company of New York, are registered at the Alta Vista. Both gentlemen will go to the Cripple Creek district this morning to attend a shoot of the Ajax Gun club in their honor. They will return Tuesday to take part and give an exhibition of their work at the shoot of the Colorado Springs Gun club that will attend the contest between John W. Garrett and Walter Shotwell for the Shotwell and Denver Post trophies.

NO SERVICES TODAY—There will be no services at Mount Olive Baptist church today, but on Sunday at 4 p. m., Evangelist Martin will speak on "Married Life; Its Dangers, and Present Day Evils." The subject for Sunday night will be chosen from the Catholic Bible.

Mrs. Bernard Fauler of Cincinnati is visiting Mrs. Charles E. Sprague.

Consumption

Treated by a special method that enables patients to live safely in any climate.

W. A. SHEPARD, M. D.
Suite 1, Business Building.

There is a Cure

for consumption, catarrh, asthma and hay fever just within your reach. You can be made well in 90 days by the Bensonizer treatment.

Consultation free. Hours, 9 to 4.
Permanent office, 125 N. Weber St.

MARIE LINDHOLM — MISS HELEN WHITMAN, A Pretty Wisconsin Girl Saved by Peruna, as Well as Thousands of Others. — MISS JENNIE DRISCOLL

Miss Marie Lindholm, 229 19th Street, Milwaukee, Wis., writes:

"I have had very gratifying results from the use of Peruna for indigestion and stomach trouble, and I am pleased to give my experience. Three years ago my stomach began to trouble me, my food did not properly digest, and I would wake up two or three times in the night with terrible pains caused from indigestion. I saw a physician at once, and took what he advised, but the trouble only increased until my health was very much impaired. I grew pale and thin, and thought there was no cure for me. Fortunately Peruna was brought to my notice, and the regular use of eight bottles made me well. I therefore indorse it most heartily."—Marie Lindholm.

Miss Grace Allen, 17 Cedar St., Hot Springs, Ark., writes:

"For years I was troubled with indigestion and dyspepsia, which at times became so bad that I despaired of ever again enjoying a good dinner. Everything I ate or drank would sour on my stomach or cause me to vomit. I had tried everything in the patent medicine line and had given up doctors years before, for they had never done me any good. I finally decided to use Peruna. Using bottles of it entirely cured me. I firmly believe it to be the best medicine for the afflicted as I have been."—Grace Allen.

Miss Helen Whitman, 306 Grand Ave., Milwaukee, Wis., writes:

"There is nothing like Peruna for a tired feeling, which gives you no ambition for work or play. After a prolonged illness, about a year ago, I felt unable to regain my health. But four bottles of Peruna made a wonderful change and restored me to perfect health. As long as you keep your blood in good condition you are all right, and Peruna seems to fill the veins with pure, healthful blood. I thoroughly indorse it."—Miss Helen Whitman.

Miss Jennie Driscoll, 870 Fulton Ave., Brooklyn, N. Y., writes:

"If people knew how efficient Peruna was in the cure of catarrh, they would not hesitate to try it. I have all the faith in the world in it as it cured me, and I have never known of a case when the person was not cured in a short time."—Jennie Driscoll.

Catarrh of the mucous membranes of which Peruna is a specific is a chronic inflammation of the mucous membranes of which Peruna is a specific. Any internal disease is that will cause catarrh in one location will cause it in another. This is why Peruna has been so finely successful in the cure of catarrh in all its forms. It cures catarrh wherever located. It does not palliate, it cures.

Half the Women Suffer With Catarrh.

Over half the women have catarrh in some form or another. And yet, probably, not a tenth of the women know that their disease is catarrh. To this insidious catarrh of various organs it has been named very different life.

One woman has depression, another headache, another dyspepsia, another liver complaint, another constipation, another female complaint. These women would be very much surprised to have it that they are all suffering with chronic catarrh, but it is nevertheless.

If you do not derive prompt and satisfactory results from the use of Peruna, write at once to Dr. Hartman, giving a full statement of your case, and he will be pleased to give you his valuable advice gratis.

Address Dr. Hartman, President of Hartman Sanitarium, Columbus, Ohio.

EVIDENCE AGAINST MCNEILLS IS CLEAR

(Continued from Page 1.)

the time the grand jury was sworn in, he would not make any such statement. If the gentleman has never occupied the position, as he says he has, and has advised what action should be taken on a given state of facts, he has violated his oath and has followed a procedure contrary to the established and proper action before any such tribunal.

Judge Morris contended that the affidavit did not set forth the evidence sufficiently clear to allow the defense to admit it, if it should be deemed necessary. In reply to his Mr. Trowbridge said that the affidavit contained all the testimony known to him and that if the defense would admit it he would be willing to proceed to trial. Judge Morris asked for time for consultation, and in a few moments announced that the defendants would admit that if McNeills were present he would give substantially the same testimony as that contained in the affidavit.

Gandy's Presence Required.

This admission, of course, disposed with the motion for a continuance, and preparations were made for trial. Upon investigation, however, it was learned that Attorney N. S. Gandy, one of the important witnesses for the prosecution, was not in the city, but would return either Saturday or Sunday morning. With this presentation, Judge Seeds directed an adjournment until this morning at 9 o'clock, at which time it is hoped the trial can be taken up.

It is anticipated that more time will be taken in procuring a jury than in introducing testimony. Nearly every one in the present jury panel has been informed of the facts in the case, and it is considered that most of them have arrived at a conclusion. If this fact comes out during the examination of the jury, it will mean a large number of challenges, and the greater part of the day will be spent in procuring a jury.

If the trial begins today, an adjournment may be taken at the end of the day, till Monday; if it does not come up until Monday, however, a night session will doubtless be held in order to close the trial in the single day.

McNellis' Testimony.

The testimony of McNellis, which was admitted by the defendants, is set forth in the affidavit as follows:

That between Pueblo and Colorado Springs, at or about 4 o'clock in the morning of Saturday, in the month of October, 1902, the said McNellis was on a passenger train of the Denver & Rio Grande Railroad company, between Pueblo and Colorado Springs, having boarded said train at Leadville with the intention of going through to Denver, and thence on to Kansas City, in the state of Missouri; that among his fellow-passengers on said train were two or three persons, one of whom sat on the seat with said McNellis, and the other across the aisle; that the last named persons endeavored to induce the said McNellis to enter into a confidence game which they proposed. That before said train reached Colorado Springs station these persons, by means of such confidence game or games, obtained from McNellis the sum of $750, which he carried with him, and, having obtained said money just before the train reached said Colorado Springs station, pushed off of the train quickly and prevented said McNellis from getting possession of it, that in spite of obstructions such as the closing of doors in front of said McNellis, said McNellis and other men as they ran away. Then said McNellis immediately reported his loss to the police department in Colorado Springs, and told them he was on his way to Kansas City, Missouri, and described the men that on the next morning, to wit, on the Sunday following, the said McNellis was told by Joe Atkinson, one of the defendants in the proceeding and one in the presence of the other defendant, King, that he, the said Atkinson, had found the gang who had obtained McNellis' money and had conferred with its chief, and that the gang had offered to deliver to some of the money, and said McNellis would take the morning train for Denver which was then about to leave, said Atkinson would give him part of the money at the railroad station. That the said Atkinson walked down with said McNellis to said railroad station, and on the way saw a man whom he said was a member of the gang aforesaid, and with whom he, the said Atkinson, desired to speak, that Atkinson then told McNellis to wait on the railroad station and wait for the next train which left at half-past ten that morning, and that before that train left the said Atkinson would give him the said McNellis, some of the money. That thereupon the said McNellis did so as requested, and Atkinson, and before said train left said Atkinson came to him and gave him $5, telling him that was all he could get out of the gang and said McNellis thereupon left as said train and proceeded to Denver and thence to Kansas City, Missouri, and has ever since been absent from the state of Colorado.

MATINEE CONCERT AT MONTE VISTA PARK

The following program is announced for today's matinee concert to be given in North park at 3 o'clock:

March—"Stars and Stripes Forever" ..... Sousa
Selection from "The Sultan of Sulu" ..... Ade-Walthall
Patrol—"Old Folks at Home" (by request) ..... Irvine
Intermezzo—from Nella "Pas des Fleurs" ..... Delibes
Overture—"Poet and Peasant" ..... Suppe
Intermission.
A Novelette—"In a Cozy Corner" (by request) ..... Kimball Bratton
Grand selection from the opera "Maritana" ..... Wallace
"Ben Bolt" (for Oboe and Quartet of Saxaphones) ..... Arr. by Irvine
Messrs. Hoffler, Friend, Robison, Schroyer, Bibb.
Overture (on National Airs)—"America" ..... Boettger
"Peaceful Henry" (da rag-time) ..... Kelley

CARNIVAL TO BE HELD FROM SEPTEMBER 21 TO 26

Manager S. N. Nye has announced that the 18 shows of the Southern Carnival company will be here for a five-day engagement from September 21 to 26. He closed a contract with the company yesterday, which stipulates that the entire number of shows under the control of this company will be here at that time. The shows will be given at Boulevard park.

It was Mr. Nye's original plan to have the shows here for an entire week, but this plan miscarried owing to the company's engagements elsewhere. The diamond at the park will be roped off so that it will suffer no damage and the park will be well illuminated by multi-colored electric lights. All of the free entertainments will be given at the entrance to the grounds.

PERSONAL MENTION.

W. N. Ivey, justice of the peace, has gone east on a business trip. Mrs. Ivey is visiting in Pueblo during his absence.

George Colver of Pueblo is in the city for a few days.

General Manager E. V. Mudge of the Santa Fe is here to Colorado Springs yesterday for conference with President Ripley on matters of reference to the operating department. President Ripley is recuperating in Colorado Springs after a severe attack of the grip.

GRAIN-O — THE PURE GRAIN COFFEE

Even children drink Grain-O because they like it and the doctors say it is good for them. Why not? It contains all of the nourishment of the pure grain and none of the poisons of coffee.

TRY IT TO-DAY.

At grocers everywhere. 15c and 25c per package.

BOBBY NEWCOMB PRESENTS

The Newcomb Players Co.

with an all professional cast of

30 - - ARTISTS - - 30

Week of July 20

Vaudeville

EVERY NIGHT, 8:30 p.m.

25c--Popular Prices--50c

Matinees, Wednesday, Saturday, Sunday at 2:30 p.m.

ALL SEATS 25 CENTS.

Excellent Cafe and Restaurant.

ADMISSION TO PARK FREE.

T. F. REMER. T. F. VOORHEES.

THE ST. VRAIN

Livery and Boarding Barn

Good rigs at reasonable rates. We can sell you horses and rigs cheap. We solicit a share of your patronage.

Barn, 19 E. St. Vrain St. Phone Main 56.

COLORADO SPRINGS, COLO.

UTE PASS RESORTS.

50c round trip Sunday. Colorado Midland.

SATURDAY

Special Purchasing Opportunities for Saturday. Each Item a Bargain

Remnants
of everything in wash materials market, half price.

Ladies' Underwear
12c vests, sleeveless and short sleeves, at 10c
50c vests and pants in all styles, at 39c
25c line of ladies' pure linen, at 20c

Ladies' Hosiery
Two great bargains in ladies' hosiery at ..... 35c and 35c

Belts and Buckles
New line of pretty styles in belt buckles at ..... 25c, 37c and 50c

Belts
Newest styles and great values at ..... 25c to $1.00

Wrist Bags
Ladies' fine leather wrist bags in black and tan shades, special at ..... 25c, 35c and 50c

Ginghams at Reduced Prices
Two special bargains in Mill End Ginghams at, yard 10c and 12c

Scotch Ginghams
32 inches wide; 25c quality at, yard 18c

Lawns and Dimities
Our entire line of these pretty summer goods, worth to 20c the yard, go on sale at 10c

Black Lawn and Batiste
Special values in these goods at, yard ..... 15c, 18c and 25c

Prints
Twenty-five pieces Standard print, light and dark colors at, yard 5c

LADIES' KIMONAS

On sale Saturday, large shipment of ladies' kimonas, in colored silks and creponettes, at special low prices. Call at the suit section and learn of the prices we are making on all ready-to-wear garments.

NEW YORK CASH STORE

120-122 South Tejon Street. Hello 674-A.

Money, Purses,

Is not ill-spent when paid in exchange for one of our purses or chain bags. Their quality is the highest and the prices right. You lose money by not having one of these; Prices range 50 cents up.

The Acme Printing and Stationery Co.

24-26 N. Pikes Peak Ave. Telephones 86-187

MISSOURI DENTISTS

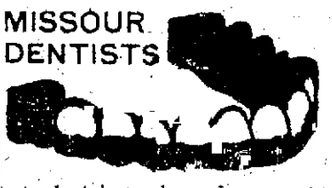

Best dental work and reasonable prices keep us busy.

THE MISSOURI DENTISTS

Over Robinson's Drug Store.
DR. T. J. FLEMING, Prop.

NEWSPAPER ARCHIVE®

COLORADO SPRINGS GAZETTE

PUBLISHED EVERY DAY IN THE YEAR AT THE GAZETTE BUILDING, BY THE

COLORADO SPRINGS GAZETTE COMPANY

TERMS OF SUBSCRIPTION:

One Month.....60 Cents
One Year.....$7.00

TELEPHONES:

Editorial Rooms.....Main 215
Business Office.....Main 13

LOGICAL RESULT OF WORLD'S FAIR SQUABBLE.

IT IS not at all surprising that the Colorado senate has adopted a resolution instructing the World's fair board to cease business and turn the balance of its funds back into the state treasury. The board has developed in the past few months into a political and personal machine; has been of no real value in working up the exposition, but has been the subject of quarrels and of mischief-making without end.

From having been an organization devoted to the World's fair enterprise and to making a non-partisan effort for a first-class exhibit at St. Louis, it has become little better than the meeting place of a political clique who are devoting their attention to serving their personal ends. If the World's fair board is going to show no improvement over what it has done for the past few months, it may as well be dissolved for any real good it will do the people of Colorado.

ASSEMBLY AND BOARD OF EQUALIZATION.

THE STATE board of equalization is a subject of some vigorous resolutions from the senate for cutting down the railroad assessments $1,000,000 and for disregarding the mandatory statute regarding the distribution of values in accordance with the mileage in each county.

The resolution concludes that the attention of the board "is hereby called to this dereliction" with the hope that it will repair the damage done. As a matter of fact, the state board of equalization is in many respects a law unto itself. It is apparently susceptible to no influences except those of the corporation lobbyists and attorneys. It makes assessments generally with an utter disregard of the rights of individual taxpayers.

Hence, the resolution "respectfully calling the attention" of the board to the errors which they have made is a piece of unconscious humor, for the board "knows its business" and does not hesitate to do it.

FUEL AND IRON MATTERS.

A NEW YORK special declares that a Pittsburg man is likely to be placed at the head of the Colorado Fuel & Iron company. The man suggested has been intimate with the United States Steel corporation as one of its officers. It is deduced from this that the Fuel & Iron company is to be absorbed in due time by the steel corporation.

While this may be true, it should have no adverse effect upon the business or the development of the Colorado concern. In the first place, there is already too great an amount of capital invested in the Colorado company to permit any relapse or decline in its business, and second, the company is located in a section of the country well adapted for the manufacture of iron and steel, and its product can be showed with profit to a very large contributing territory. Under the circumstances if the steel corporation should acquire control, the probable effect would be to increase the business of the coal concern by giving it exclusive control of a large western section.

UNTIL DOOMSDAY.

CHAIRMAN BRECKENRIDGE of the house committee on appropriations declares with fire frenzy that his party will never stand for the cut of $7,000,000 made by the Democrats in the appropriation bill—"No, not even if we have to stay here until doomsday."

We haven't the slightest doubt that Chairman Breckenridge and his compatriots would be only too delighted to stay until doomsday, and draw their $7 per day meanwhile.

The report that Mrs. Gedeard has joined the new Forestry association quite naturally suggests that other ladies, also, might join the organization with benefit to themselves and to the association. The women of this city cannot fail to be deeply interested in the preservation of the trees and forests of Colorado Springs and the Pike's Peak region and one of the best ways of showing this interest is by identifying themselves with the association formed with this definite object in view.

It is painful to see in some of the Denver papers evidences of Hearst "enterprise" every time a commonplace brawl occurs. We get full and complete diagrams, "where a villain entered the house," "spot where the shooting occurred," and so on. As a matter of fact, not everyone is interested in every detail of every crime committed, some newspapers to the contrary notwithstanding.

Two Wall Street failures occurred yesterday, which is a not unnatural result of the heavy declines in the stock market which have been taking place in the past few months. In view of the enormous depreciation in securities of every kind, it is rather remarkable that no more serious financial catastrophes have been recorded.

The Rock Island road and every other road is quite welcome to all the pictures of the Pike's Peak region that it has any use for. We have here a large and varied assortment of scenery and everyone is invited to help himself and come again.

Geronimo, the wily Apache, is said to have repented of his sins and joined the Methodist church. The followers of Wesley have tackled many a tough proposition in their day and will no doubt be willing to take Geronimo into the fold.

Contempt of court is evidently in favor in some sections of Missouri. A Warrensburg editor who was fined $500 by the supreme court had the cash all raised for him by citizens of the town, and was given an ovation when he returned.

Many persons have been talking about the alleged hot weather in Colorado Springs for the past few days . . . as a matter of fact, however, the official thermometer places the maximum at 85, and everyone knows that 85 is just comfortable.

Anyone who finds fault with 85 degrees of heat in Colorado Springs should be shipped by the first train to Oklahoma where it is 106 in the shade and getting hotter every minute.

PIETY WITH SOME WORLDLINESS.

THE SUIT filed in court yesterday turned an interesting side light upon the acts of that eccentric body of religionists variously known as the "Burning Bush", people, "The Jumpers," etc. These persons have been holding meetings according to their peculiar methods in this city for some months. One of their tenets is to be as simple, as childlike as meek and as lowly as possible. They reprove one another for wearing finger rings or high collars or anything which would indicate in the remotest degree a spirit of worldliness. Similarly they profess to be ardent believers in the scriptural injunction, "Lay not up for yourselves treasures upon earth," which includes real estate and other worldly goods.

From the case filed in court it would appear that they so impressed this fact upon a woman who attended their meetings that she, in her earnest desire for the better life and to be wholly free and unhampered in her spiritual activities, decided to dispose of her little property in the city, said to be of a value of $800. And was the property given to the poor, or the needy, or the afflicted, as one would naturally expect? Not at all. It went to the Pentecostal association, a body composed of the leaders and sponsors of the Jumping-Bighting Bush concern. Though it was worldly and wicked for this good woman to retain property, it appears to have been wholly permissible, and no doubt profitable, for the leaders of the band to take it and retain it, devoting it to such uses as they saw fit.

Excess of zeal often gets persons into bad business, and on the face of the returns these erstwhile plain folks seem to have given us a pretty example of worldliness. They should be invited to disgorge, and do it on the jump.

No decision has been reached concerning the location to be used in the Colorado World's fair building, except that it will be here by a Colorado artist. Home talent must be employed though the cayuses fall.

The Gomez family appear to be pretty good fighters. The man who has just defeated the rebels in Venezuela might well be a brother to the Cuban general.

Late Press Comment

MARK TAPLEY LODGE.

Senator Lodge is not one of the partisan kind, will have any effect on the people, the republican party next year, but it may have a very humble idea as to how it will be considered from now forward.

Boys have been caught in a trap laid for them by the experts of the party in power, and have been manoeuvered into a position where they must fight or be called cowards. Instead of the party being in a position to dictate to the people, it is now the people who are dictating to the party. Even Mr. Lodge and Panama seem to have become secondary in importance to the question of a dividend. Even Mr. Lodge and Panama may be forgotten for the moment in the excitement which will follow the attempt to make good their "big stick." Cleveland Mr. Lodge has in common with other men, which, of course, is to serve him, and Cleveland will come into confidence by the thousands in 1904. The grafts at home, the trusts and combinations of the Republican party in office because they had a ready source of supply, that they were not longer able to dictate prices, who fixed those prices, cannot satisfy the Mr. Lodges's theory that the voters might not be so much in a hurry to be fooled and fleeced, perhaps, if they should be fooled and fleeced perhaps only to the extent of a quarter of a million.—New York World.

GETTING AFTER DR. WHEELER.

President Benjamin Ide Wheeler of the University of California is to be a prominent character in the Chautauqua here. The Women's Christian Temperance Union of Berkeley has sent a letter to President Wheeler and he has expressed the opinion that it is probable that he will be present in his position to speak against the liquor traffic. San Francisco, at the dedicatory exercises of the Berkeley Woman's Christian Temperance Union, President Wheeler said: "We were left to doubt whether the Christian organization which President Wheeler is here will be the weakest to discuss smoking and alcohol." Yesterday, however, he was quoted as saying: "Mrs. Charles H. Young of the Berkeley Woman's Christian Temperance Union, to whom I have been referred as the president of the Woman's Christian Temperance Union, is a lady of the highest character and standing. I am sorry that I should be misquoted in the matter of smoking or gambling." Mrs. Young is quoted as saying that the society is the President Wheeler's charge, is opposed to smoking, although it has not taken any action against gambling. Mrs. Young said: "I was surprised to hear that such a report should be published, and that the impression should be created that President Wheeler is opposed to the Woman's Christian Temperance Union, and to its position on the question of intemperance. The ladies are the protectors of society. The vulgar and worthless will be left." Public Ledger.

IN A NEW FIELD.

The [illegible] to be a [illegible] now to turn the attention of the public to the importance of [illegible] the [illegible] which produce lice, instead of devoting so much attention to the victims of the pests.—Augusta (Ga.) Chronicle.

HARMONY AMONG METHODISTS.

Now that the Methodists of the North and South are in sight of the same [illegible], which they have not been since the [illegible] it looks as if harmony is to prevail once more.—Chicago Record.

NEW ENGLAND HAY.

The hay crop of New England is reported to be short this year, but it is predicted that the average prosperity will be maintained by "stocking up" on [illegible] of the popular and [illegible] brands.—Detroit Journal.

ROOM FOR THE LEVEL-HEADED ONLY.

Mr. Schwab said the room at the top is [illegible]. The only trouble was that most promotions prove that there had become too many to be of the greatest use to those who had worked [illegible].—Providence Journal.

SEEKS GREENER PASTURES.

It is said that Dave Hill will leave for Germany in a grand hurry. He has decided to return to the same extent he did Dr. Leyden, certainly a superior Oliver Wendell Holmes.

WORRYING.

It appears to worry the Republican Times that the Democrats do not set up a candidate to oppose Senator Bailey at home, a year in advance of the nominating convention.—Gainesville (Tex.) Register.

AFTER THE FEAST THE FAMINE.

After pouring shrapnel for the navy, Edinburgh will require some time for the members of the American squadron to become accustomed again to home and Boston baked beans.—Washington Post.

EPIGRAMS AND EPITAPHS.

There is not much difference between an epigram and an epitaph. An epigram gives cackles of laughter about the living, the epitaph says kind and untrue things about the dead.—London Punch.

HANNA'S VISIT.

Senator Hanna has been making a pleasant visit to Oyster Bay. Some of the curious are asking whether he induced Theodore Roosevelt to join the Salvation Army.—Philadelphia Record.

JUST WAIT AWHILE.

Persons who entertain the delusion that 80° is the shade constitute hot weather are cordially invited to wait until the mercury creeps up to 10.—Kansas City Times.

MUTUAL ADMIRATION.

Edward VII. wishes it distinctly understood that he can admire Theodore Roosevelt just as much as Wilhelm II. can, and keep it up just as long.—Detroit Free Press.

NATIONAL UNITY.

We read of an "Uncle Tom's cabin" show winding out of a New England town. Another corroboration of the new national unity.—Atlanta Constitution.

MIGHT GO TO CADIZ.

The American squadron might run down to Cadiz and pay the respects while it is contributing to the good cheer of nations.—Atlanta Constitution.

TO KILL THE MUSICIAN.

An Indiana mob tried to kill a music teacher. Two to one he had made 'em mad by refusing to play ragtime.—Atlanta Journal.

Young married women must remember that the experience of maternity should not be approached without careful physical preparation.

A healthy mother must be a healthy mother; the birth of the child is an especially trying experience, and health goods all the help it can get. Correct and practical counsel is of the most vital importance to the would-be mother. Mrs. Pinkham's advice to such women, coupled with **Lydia E. Pinkham's Vegetable Compound**, have proved many a young woman through this trying experience with the happiest possible results. Her advice is that of a mother who has had the experience of such cases, and given entirely free.

By special permission we publish the following letters, showing the absolute necessity of proper care and advice at the time of maternity. "Mrs. Sexton illustrates the dangers of maternity. Then Mrs. Harrison the suffering during the period of the birth of Mrs. Massey the troubles that may result to a young mother, childbirth and they all illustrate the wonderful value of **Lydia E. Pinkham's Vegetable Compound** in such cases.

Mrs. Lillie Sexton, Ashland, Ky., Boyd Co., says:

"DEAR MRS. PINKHAM:—I wrote to you in Sept. 1902. I had been married two years and had two miscarriages, one at six months and one at seven. My organs were very weak. You advised me to use **Lydia E. Pinkham's Vegetable Compound**, and I began at once and used 11 bottles.

"In January, 1903, I again expected to become a mother, and now I have a fine baby girl, two months old. I took the Compound all the time during pregnancy. I cannot praise your remedies enough."

Mrs. Karianna Harrison, Box 343, Worthington, Minn., says:

"DEAR MRS. PINKHAM:—I feel it my duty to send you some more thanks for your kind advisement for the good **Lydia E. Pinkham's Vegetable Compound** and your letter of advice have done me.

"When I wrote you I did not see a well day. I was [illegible] and had headache, dizziness, poor appetite, was nervous, had pains and was troubled with swollen feet.

"After following your advice I soon began to feel better. When I had taken four bottles of **Lydia E. Pinkham's Vegetable Compound** I felt well. My baby when three months old weighed over 8 pounds.

"I cannot praise your wonderful medicine too much. I will always advise suffering women to write to you and use **Lydia E. Pinkham's Vegetable Compound.**"

Mrs. M. M. Massey, Sulphur Springs, Texas, says:

"DEAR MRS. PINKHAM:—I will tell you what I think of your **Lydia E. Pinkham's Vegetable Compound.** I think it is a wonderful medicine. I believe it saved my life.

"When one of my children was just five weeks old I took a cold and came near dying. I was in bed two weeks. The doctor attended me about a week and I got no better. My bowels would nearly kill me with pain only easy when under the influence of opiates. It seemed as if I had knots in my bowels as large as my fist. I had such pain in my left side. I suffered as much as I did when my baby was born.

"I got a bottle of **Lydia E. Pinkham's Vegetable Compound** one evening, and by the next day I was nearly easy. I will always praise your medicine."

Surely such endorsement should dispel doubt from the minds of all resisting women. After reading such letters will any woman be willing to remain sick, we can only say it is her own fault and she deserves to suffer; for the medicine that has benefited these women and a hundred thousand others will surely help you.

$5000 FORFEIT if these cannot be shown to be genuine of the above testimonials, which will prove their absolute truth.

Lydia E. Pinkham Medicine Co., Lynn, Mass.

SHORT STORIES

No More Latch Key Loafing for Him.

"Now I'm married," said the married man, "I'll have a latch key to keep my pocketbook, papers or for a night's rest. As my wife is a light sleeper and I don't want to be bothered by her getting up and letting me in, I'll have a latch key. You see there is a Yale lock on my front door and I carry the key home in my trousers pocket along with the knife and what not. Well, I made it a rule to be lucky enough to have last night's key home. Right as we sat down to supper I felt in my trousers pocket for the key and—the key was not there. Well, sir, I'm sure that I felt the key. Let me see that key, Mr. Bachelor, I said. 'It's my duty to keep it,' said Bachelor. He passed it over. I pulled out my knife and we began to open the door. I tried and tried to get the door open, but it would not budge. Finally I got the door open, but it was by that time quite late. Bachelor's key was not good. Bachelor's key was not good. Bachelor's key was not good

GOOD QUALITY STORE

[illegible] PRICES

All our outing suits and between seventy-five and eighty regular suits of the high grade quality.

Many customers are taking advantage of these cut prices by buying two and three suits. These are odd suits but are desirable and very serviceable suits.

Straw hats are being sold by us at half price also. Any straw hat in the store, men's or boys'.

O. BROOK & PERKINS

[illegible] Show [illegible] Society

The executive committee of the horse show will meet today to make arrangements to put Washburn field and the grounds to be used for the show into condition and lay out the track.

Members of the committees that have the show in hand visited Washburn field yesterday and outlined the work necessary. In places the high board fence has fallen out. The fence will be put in good order and portions of it will be relaid. It has been found that the temporary boxes by permission will do very well.

It has been decided to use tents for the queen, the judges, the public, the press, refreshments and a place where the jockeys may be visited during the three days.

Entries are coming in rapidly and when the entry lists are completed next week it will be seen that the show will be one of the best of its kind that can be arranged. Entries may be sent to any member of the committee, namely, L. E. Pettibone, H. F. Hayward, Frank Molitor, Dwight Chisholm, George Bothwell and E. E. Nichols, Jr. All correspondence concerning the show should be addressed to Dr. Charles Adams Holden, secretary.

The night performances will have horses and riders. No expense will be spared to make the place with lights. Strings of incandescent globes will grace the grounds, electric domes, cupolas and towers will make the track and grounds as bright as day.

[illegible] Valley Gave [illegible] Dance.

[illegible] Vance Chenney and Bride Return to Manitou after a Honeymoon Spent on Coast.

The arrival yesterday at the Cliff house in Manitou of John Vance Cheney, the famous Chicago literateur and poet, and wife was the cause of a flutter among their Chicago contingent of society people who are spending the summer at the resort. Mr. Cheney and his bride, according to reports have been spending their honeymoon on the coast, and now that they have returned to Manitou it is thought that they will spend the greater part of the summer here.

As was reported in the Gazette of July 22, Mr. Cheney was married in Chicago the day previous somewhere in Manitou to Mrs. Clara Barker Chamberlain of Chicago, by a Rev. Mr. Rightreds, who is described as a Chicago clergyman and who performed the ceremony very quietly in the parlors of the C. If on the afternoon of July 12. The couple left that evening for the coast.

This society was considerably affected some months ago when it became public that the celebrity had secured a divorce from his former wife and rumor was so confident of his engagement to Mrs. Chamberlain that the event of recent date had a particular interest to the public.

The marriage was followed with the utmost secrecy, and on the date that it was reported to have been made not a single person in this city knew of it. Mr. Cheney was quick to say that he had not met Mr. Chamberlain since the news of his marriage to Mrs. Chamberlain leaked out, however, and the return of the couple after a honeymoon spent on the coast has revived the story of the secret wedding.

[illegible] Valley Cattle Company.

[illegible] Buildings Planned at [illegible]

To Provide for Recreation of Employes.

General Palmer Has Under Consideration Erection of New Buildings at Famous Country Place.

Plans are being considered by General Palmer to provide improvements at Glen Eyrie. There will be no great alterations made to the residence, but some alterations are to be made in the outer exterior. General Palmer, however, has directed that some changes on the grounds, which will be carried out in the near future.

A special emphasis is to be made for the welfare of employes of Glen Eyrie, permitting a [illegible] to be built on the hill, which will be expended for this purpose. The idea is to have the employes' house [illegible] a comfortable place, with all the [illegible] in the operating where both [illegible] and [illegible] in an [illegible] building. The building will be well furnished and made [illegible] for the employes. Large [illegible] will be made for the employes [illegible] the [illegible] of Glen Eyrie. The [illegible] and other [illegible] will be [illegible] [illegible] acres, the property of which lies [illegible] the Glen employes [illegible] years. The idea, it is said, is [illegible] General Palmer's and his wife's [illegible].

Another building contemplated is a [illegible] for [illegible] and extensive [illegible] Glen Eyrie [illegible] the place of amusement.

[illegible] that the report in regard to the [illegible] of Glen Eyrie exhibit a having been [illegible] the road leading at Glen Eyrie, the [illegible] east a [illegible] near a [illegible] dollars, there was no [illegible] to the story. The alterations in the road leading to Glen Eyrie, it was said, are only in the [illegible] of the property [illegible].

[illegible] Advertisement Claim "Fake" and They Refuse to Pay.

A large number of the business men of the city have taken arms against what they claim is an advertising fake, and several of them have organized themselves into an association to thwart the effect which they have been made to suffer on the advertisements. A. G. Dell and George [illegible], who have taken the lead in the organization, claim that they were induced to put in ads under the impression that they were guaranteed a certain number of responses for the money, which was to be expended in a certain time, with a certain number of responses. Some of the business men of the city in a certain time, they claimed, they would be [illegible] and would be [illegible] ready for [illegible] March [illegible] the [illegible] was to be [illegible] the [illegible] and [illegible] to be [illegible]. According to Mr. Dell, nearly every business office in the city has been [illegible] to the [illegible] and [illegible] to be [illegible] the [illegible] and the [illegible] the [illegible] the [illegible]

Fifty Years the Standard

DR PRICE'S CREAM BAKING POWDER

Awarded

Highest Honors World's Fair.

Highest Tests U. S. Gov't Chemists

PRICE BAKING POWDER CO., CHICAGO.

Colorado City News

Headquarters at the Office of the Colorado City Realty Co.—Postoffice

COLORADO CITY, JULY [illegible]

Germans Have Set Date for the Presentation of Two Plays

Unusual success has attended the organization of the German Theatrical society at Colorado City. Ninety six members have already signed the roll and others have signified their intention of becoming members. Arrangements have been made for the presentation of two German plays at the Colorado City opera house Sunday night August 16. These plays will each be of one act and will be presented by the members of the theatrical section of the east side Turnverein of Denver. The plays to be presented are "Der Grade Weg der Beste" and "S'Lorle."

Following this presentation it is the intention of the Colorado City Germans to arrange concerts and plays under their own auspices to be presented by local talent. The Colorado City society has extended an invitation to the society of this city and both organizations hope to be of mutual aid to each other in the future.

The next meeting of the society will be held at [illegible] Jefferson street, at which a great deal of important business is to come up. Among the new members are Edward Blaser, John Bartel, S. Hoebel and Albert Schmidt.

Glass Factory Project Bobs Up Again in Colorado City

If the plans of O. W. Lovan of this city, and eastern associates are carried out, Colorado City will soon have an up-to-date glass factory. Negotiations for securing the plant have been carried on for some time. Three eastern men, two of whom are already on the ground, are associated with Mr. Lovan in the deal. A meeting will soon be held to perfect an organization and begin selling stock. It is planned to dispose of half of the stock among Colorado City parties.

The proposed plant will cost about $40,000 and can be finished in about [illegible] days after work is started. The structure will be of brick [illegible] feet long and will be located on the south side where a site has already been secured. A $1,500 Pittsburg furnace will be installed. Glass curbing and tiling will be manufactured. The plant will employ [illegible] men and about $5,000 will be paid out each month to the workmen.

PROMOTION FOR FORMER COLORADO CITY MAN

News has reached this city of the resignation of A. L. Humphreys as superintendent of motive power on the Chicago & Alton to become identified with the Westinghouse Air Brake company. Mr. Humphreys was master mechanic and superintendent of motive power for the Colorado Midland for several years and resided in Colorado City. He then held a similar position with the Colorado & Southern and later became connected with the Chicago & Alton where his salary is said to have been $7,500 a year. Mr. Humphreys served a term as a member of the state legislature from this district.

COLORADO CITY BRIEFS.

WILL PREACH—Dr. F. D. Power of Washington, D. C., will preach for Pastor A. N. Glover of the Christian church tomorrow morning at the regular service. Dr. Power has been pastor for one of the Washington churches for [illegible] years. He was the pastor of President Garfield's church and is now chaplain of congress. The public is invited to hear him. Sunday school at 9:45 o'clock, preaching at 8 o'clock. Christian Endeavor at 7 o'clock.

BUYS PROPERTY—O. W. Lovan has purchased from John S. Allam, lot 31, block 180 at the corner of Second and Washington streets for $300. Mr. Lovan has also purchased a two-room house on Lincoln avenue for $[illegible] and has moved the house onto the lot.

SAVED PLAYMATE—While riding in front of a switch engine near the brick yards in South Colorado City yesterday afternoon, Eddie Wilkes, the 10-year-old boy had a narrow escape from being killed and but for the presence of mind of Earl Pennington, another boy, would have been killed. Pennington saw that Wilkes was about to fall in front of the engine and pushed him off to one side. The boy was not badly hurt by the fall.

REALTY SALES—Sophia M. Seaport has purchased of E. B. Hosmer lot 11, block 63, West Colorado Springs for a consideration of $750, and Edna England has bought of Miss Seaport lot 8, block 141, in Colorado City, for $1,400. Both deals were made through the agency of O. W. Lovan.

WOODCRAFT—The members of Colorado City circle, No. 248 Women of Woodcraft, will visit Stratton park Sunday afternoon and evening together and enjoy an outing. They will remain for the band concert in the evening.

TWO DRUNKS—Two drunks were up before Judge Bates yesterday morning in police court. Both were put to work on the chain gang.

WILL PREACH—Dr. F. D. Power of Washington, D. C., chaplain of con-

[illegible] who is stopping in Manitou will preach for Rev. A. N. Glover at the Christian church in Colorado City Sunday morning.

JOLLY SOCIAL—A pleasant evening was spent by all those who attended the [illegible] social given by the Ladies Aid society of the Baptist church last evening at the home of Mrs. Frank Gorton in Arcadia. A musical program was rendered during the evening and refreshments were served.

BORN—To Mr. and Mrs. Charles Williams residing in [illegible] Home addition No. 4, a boy.

IMPROVING BUILDING—The annex to the Bancroft school is being improved with a new coat of paint.

MOVING SHOP—Frank Chase has moved his barber shop from its old location one door west.

NEW LOCATION—William Gosford has moved his residence from 20[illegible] Fourth street to 7[illegible] [illegible] street.

COLORADO CITY PERSONALS

Mrs. David Clark and daughter Beulah and Miss Reta Davidson, arrived yesterday from [illegible], Kansas, to spend a few days with Mr. and Mrs. George Ott.

Mrs. E. E. Meenach of Iowa is here visiting her sister, Mrs. J. R. [illegible].

Mrs. J. G. Lilly and daughter of Denver, are visiting Mrs. J. H. Phelan.

Mrs. Charles Bl[illegible]'s mother, Mrs. Welch of Burlington, Kansas is visiting here.

Will Sloan who has been visiting W. W. Marts and family has returned to Triplett, Missouri.

E. W. Gowans has gone to Cameron to spend a few weeks.

R. M. Lively has moved to Colorado Springs.

Ed. Meehan left yesterday for Denver where he will spend a few weeks.

J. H. Gruber has gone to Denver.

Mrs. J. F. Morgan is down from Green Mountain Falls for a day or two.

Joseph Hatfield and family have returned from Missouri and will make their home here.

Bert Dawson has returned from a trip to Badger mountain where he was engaged in improving a claim owned by him and other Colorado City parties.

Mrs. William Zimmerman will leave for Salt Lake City in a few days to join her husband who is employed there.

Mrs. Harry Knapp who has been visiting her daughter, Mrs. E. L. Brown at Everett, Wash., has returned to her

THE EPICURE'S SEASON SOON FOR MARKET

With a Green Apple in His Hand, as Proof of What He Says, Commission Merchant Tells About the Arrival of Colorado Fruit and its Effect on Business.

Colorado grown fruit is beginning to arrive in the Colorado Springs market. The announcement was made yesterday by a man on [illegible] street. He was a commission merchant [illegible]. He held a green apple in his hand and was [illegible] the unloading of an express [illegible]. From the [illegible] came [illegible] of fragrant red raspberries [illegible] apricots.

Although the apple [illegible] [illegible] [illegible] [illegible]

[illegible]

thought as they get [illegible] the price always go down.

This suited the [illegible] the commission merchant who [illegible] a good liver [illegible] his [illegible] to the crates of peaches.

[illegible] peaches [illegible] enthusiastically [illegible] continued.

[illegible] peaches from Grand Junction but they're far ahead of the California [illegible]. No comparison [illegible] flavor. In addition to apricots the early plums are coming in. [illegible]

[illegible]

Baseball Players and Foot Racers'

[illegible] Oct 27th 1901 [illegible] training of eight weeks [illegible] in April last [illegible] Snow Liniment [illegible] Therefore I highly [illegible] Snow Liniment [illegible] troubled with sprains, bruises or rheumatism [illegible] $1.00 bottle. Sold by Robinson Drug Co.

MANITOU NEWS NOTES

WANT ELECTRIC LIGHTS IN WILLIAMS CANON

The taxpayers [illegible] Williams canon are very desirous of having [illegible] electric lights [illegible]

[illegible]

PACKED HOUSE SAW PERFORMANCE LAST NIGHT

The performance given by the [illegible] Opera company at [illegible] Manitou last night was very well attended. [illegible]

MANITOU PERSONALS

[illegible] of the Wall Street Journal is a guest in Manitou. His [illegible] here was to visit his brother who is [illegible] sanitarium.

A. Lapham, well known lawyer of [illegible] home in this city. She [illegible] by Mrs. Brown, who will remain here for a few weeks.

Mr. Hoskins [illegible] father [illegible] returned to his home [illegible] morning.

Mrs. J. A. Stoughton of Springfield, Mo., is the guest of her sister Mrs. G. J. Yost at [illegible] Colorado avenue, Colorado City.

[illegible]

Mrs. G. W. Kramer [illegible] Denver [illegible] at the Cliff.

[illegible] Louis Mott [illegible] of Salt Lake City [illegible] at the Norris house.

[illegible] R. Baldwin of Billings [illegible] are among the late arrivals at the Cliff.

[illegible] Mount Vernon, Ohio [illegible] Manitou.

Mr. R. Haley of Chicago who has been in Manitou for some weeks [illegible]

[illegible]

Miss May Turpin of Carrolton, Mo. and a party from the same city are registered at the Cliff. They expect to remain in Manitou for some weeks. It is their intention to go into camp in this neighborhood.

W. B. [illegible] and wife of Hon[illegible] Texas are among the recent arrivals at the Cliff. It is their intention to remain for a week or more.

J. M. Thrall of Wellington, Kansas [illegible] at the Cliff.

D. M. Shelly and wife of Denver are among the late arrivals at the Cliff. [illegible] at the Cliff house was one [illegible] evening.

H. Roesch [illegible] located his home in Williams canon having [illegible]

Mrs. Rev. D. F. Carlington left for [illegible] where she will [illegible] with her [illegible] Mrs. Robert Pearson. She was accompanied by her daughter Hild.

Dr. [illegible] and brother of Des Moines, Iowa, are among the recent arrivals at the [illegible].

Mrs. Joseph Sigmund and daughter of Denver are registered at the Mansions.

A tally-ho party of 40 of the guests at the Mansions enjoyed a ride to Broadmoor yesterday afternoon.

RED SEAL LYE

At all Dealers

MANITOU

The Beautiful

Nestling at the foot of the mountains, it is a delightful resort for those in search of rest, pleasure or health. The most beautiful spot in the Rockies. Magnificent scenery, beautiful drives, healthful mineral waters, mountain railroad rides. Hotel accommodations unsurpassed by any resort in America.

The [illegible] "At the foot of Pike's Peak," MANITOU, COLO.

Strictly first-class, thoroughly modernized, 200 rooms, 78 ensuite, with private baths and parlors.

Immediately opposite celebrated Manitou Soda Spring.

RATES, $3.00 to $5.00 PER DAY. WEEKLY RATES ON APPLICATION

E. E. NICHOLS & SON, Proprietors.

EXTRAORDINARY OFFERS [illegible]

FOR SATURDAY ONLY

[illegible] FOOTWEAR

Investigation will readily convince the most skeptical that the following offers are really extraordinary. These reductions are absolute, and provide one of the biggest buying chances of the season . . . .

LADIES'

PATENT VICI OXFORDS with medium welt soles, Cuban heel, [illegible] very stylish [illegible] $2.35

VICI KID OXFORDS with welt soles, military heel [illegible] $2.50 values for $1.79

FINE KID [illegible] with [illegible] $1.98

DONGOLA KID OXFORD with [illegible] $1.48

DONGOLA KID SHOES [illegible] $1.68

FINE KID SHOES [illegible] McKay flexible [illegible] $1.98

MEN'S

CHOICE OF ANY OF OUR MEN'S $5.00 OR $6.00 OXFORDS, in patent colt [illegible] kid, box calf [illegible] Hanan, Strong & Garfield or Johnson & Murphy (Remember this is for Saturday only) . . . $3.75

Child's and Misses

FINE KID COLONIALS with [illegible] McKay flexible [illegible] very pretty—

Sizes [illegible] $1.05

Sizes [illegible] $1.25

Sizes [illegible] $1.48

KID OXFORDS AND SLIPPERS with turn soles, [illegible] sizes [illegible] 88c

KID LACE SHOES with light and heavy McKay soles [illegible]

Sizes [illegible] $1.33

Sizes [illegible] $1.50 value for . . 98c

Vorhes 22 S. TEJON ST.

Vorhes 22 S. TEJON ST.

A [illegible] LOOK

You can take at the wonderful display of

SEASONABLE FRUITS AND VEGETABLES

That you will find spread before you in endless profusion on our counters to-day. You will be amply repaid for the look and your mind will be settled as to what you shall order for your *Sunday Dinner.*

Ripe Juicy Fruit

Apricots, Plums, Peaches, Pears, Currants, Apples, Gooseberries, Raspberries, Blackberries

New Fresh Garden Vegetables

Green Peas, String Beans, Wax Beans, Green Onions, Tomatoes, Sweet Potatoes, New Cabbage, Cauliflower, Asparagus, Summer Squash, Cucumbers, New Beets, Spinach, Lettuce, Celery, Parsley, Mint, Turnips.

POULTRY

Hens and Spring Chickens

MEATS

Spring Lamb, Veal, Mutton, Beef.

At Our Store

You can be sure of always getting the best of everything

O. [illegible]VENWAY,

PHONES 37 and 580. 115 SOUTH TEJON ST.

FENCING GIRLS AT THE CASINO TODAY

Captain [illegible] and his troupe of fencing girls will give two performances at the Broadmoor Casino today. The afternoon performance will be given at [illegible] o'clock and the evening exhibition will [illegible] o'clock. Captain de Malchin [illegible] will give a broadsword exhibition mounted [illegible] the contest to be [illegible] A number of fancy drills will be given by the young ladies constituting Captain de Malchin's troupe.

[illegible]

and best. The Welsbach.

THE GAS CO.

For Over 50 Years

An Old and Well-Tried Remedy

MRS. WINSLOW'S SOOTHING SYRUP [illegible] Mrs. Winslow's Soothing Syrup AND TAKE NO OTHER KIND. Twenty-five Cents a Bottle.

Heart Disease

may be cured by strengthening the heart nerves, enriching the blood and improving the circulation with Dr. Miles Heart Cure. Safe and sure. Sold on guarantee. Send postal for free book on diseases of the heart and nerves today. Dr. Miles Medical Co., Elkhart, Ind.

[illegible]

Deals in

Chinese and Japanese Fancy Goods fine line of all kinds of China, Cheyenne Ladies Robes and Jackets.

Telephone Red 635

No. 7 East Pike's Peak.

Dr. PIERCE'S FAVORITE PRESCRIPTION FOR WEAK WOMEN.

$[illegible]—SALT LAKE and return everyday over the RIO GRANDE [illegible] daily trains

BROADMOOR HOTEL AND CASINO

SATURDAY

Afternoon Concert.. 3 to 5

Evening Concert.....8 to 9

Dancing .... 9 to 11 p.m.

SPECIAL DINNERS A FEATURE.

SATURDAY AFTERNOON AT 3:00 AND EVENING AT 8:30 MOUNTED BROADSWORD CONTEST AND THE FENCING GIRLS

NewspaperARCHIVE®

Delicate Children

Whose development is retarded or who are growing too rapidly need

ANHEUSER-BUSCH'S

Malt-Nutrine

TRADE MARK.

A predigested food with unequaled strengthening properties. Not an intoxicant but a real malt extract. For weakness, weariness and overwork. Best for digestion.

All druggists sell it. Prepared by the

Anheuser-Busch Brewing Ass'n

St. Louis, U. S. A.

ORDERS FILLED PROMPTLY BY GEO. F. GEIGER & CO., WHOLESALE DEALERS, COLORADO CITY.

[illegible] Locals had a Walk Away WERE [illegible] And the Brewers Lost Out [illegible]ASY

LOCALS [illegible]

There Was No Chance of Escape for K. C.

Visitors Failed to Bunch Their Hits, and by Good Stick Work Locals Won Game.

Milwaukee lost yesterday, and the locals won. [illegible]

[illegible]

Corbin, p	4	0	2	9	0
Messitt, cf	4	0	0	2	1	0
Hess, p	4	0	0	1	1	1
Totals	37	2	8	24	12	3

SCORE BY INNINGS.

[illegible]

SUMMARY.

[illegible]

GAME POSTPONED.

By Associated Press.

Peoria, July [illegible]—Denver-St. Joseph game postponed on account of rain. [illegible]

SNAPPY FIELDING

By Associated Press.

Omaha, [illegible] [illegible]

BATTED A FRIEND

By Associated Press.

Des Moines, July 24.—Des Moines batted [illegible]

HOW THEY STAND.

	Played	Won	Lost	Pct.
Colorado Springs	[illegible]	[illegible]	[illegible]	[illegible]
Milwaukee	[illegible]	[illegible]	[illegible]	[illegible]
Kansas City	[illegible]	[illegible]	[illegible]	[illegible]
St. Joseph	[illegible]	[illegible]	[illegible]	[illegible]
Denver	[illegible]	[illegible]	[illegible]	[illegible]
Peoria	[illegible]	[illegible]	[illegible]	[illegible]
Des Moines	[illegible]	[illegible]	[illegible]	[illegible]
Omaha	[illegible]	[illegible]	[illegible]	[illegible]

GAMES TODAY.

Kansas City at Colorado Springs.
St. Joseph at Denver.
Milwaukee at Omaha.
Peoria at Des Moines.

ROURKE SAYS HE WOULD SELL BUT NOT TO THE ASSOCIATION

Special to the Gazette. [illegible]

NATIONAL LEAGUE.

NEW YORK SHUT OUT.

[illegible]

VARIETY OF CAUSES.

By Associated Press.

Boston, July 24.—[illegible]

LEACH'S HOME RUN.

By Associated Press.

[illegible]

CINCINNATI WON.

By Associated Press.

[illegible]

HOW THEY STAND.

	Played	Won	Lost	Pct.
Pittsburg	80	51	29	.637
New York	78	47	31	[illegible]
Chicago	84	50	34	[illegible]
Cincinnati	81	42	39	[illegible]
Brooklyn	76	38	38	[illegible]
Boston	76	31	45	[illegible]
St. Louis	82	30	52	[illegible]
Philadelphia	81	27	54	[illegible]

GAMES TODAY.

St. Louis at Pittsburg.
Cincinnati at Chicago.
New York at Philadelphia.
Brooklyn at Boston.

Croup

Is a violent inflammation of the mucous membrane of the wind pipe, which sometimes extends to the larynx and bronchial tubes; and is one of the most dangerous diseases of children. It almost always comes on in the night. Give frequent small doses of Ballard's Horehound Syrup and apply Ballard's Snow Liniment externally to the throat. 25c, 50c, $1.00. Sold by Hefley-Arcularius Drug Co.

Leading steamship lines to Europe, sailings, rates and reservations at Santa Fe City Ticket Office. C. C. Hoyt, C. P. A.

AMERICAN LEAGUE.

FOURTEEN INNINGS.

By Associated Press.

Detroit, July 24.—Chicago won today's game [illegible]

NINE GOOSE EGGS.

By Associated Press.

Cleveland, July 24.—St. Louis shut out [illegible]

WILSON WON THE GAME.

By Associated Press.

Washington, July 24.—Washington won [illegible]

LOST BY GANZEL'S ERROR.

By Associated Press.

New York, July 24.—[illegible]

HOW THEY STAND.

	Played	Won	Lost	Pct.
Boston	[illegible]	[illegible]	[illegible]	[illegible]
Philadelphia	[illegible]	[illegible]	[illegible]	[illegible]
Cleveland	[illegible]	[illegible]	[illegible]	[illegible]
Detroit	[illegible]	[illegible]	[illegible]	[illegible]
New York	[illegible]	[illegible]	[illegible]	[illegible]
Chicago	[illegible]	[illegible]	[illegible]	[illegible]
St. Louis	[illegible]	[illegible]	[illegible]	[illegible]
Washington	[illegible]	[illegible]	[illegible]	[illegible]

GAMES TODAY.

Boston at New York.
Philadelphia at Washington.
Chicago at Detroit.
St. Louis at Cleveland.

AMERICAN ASSOCIATION.

[illegible]

HOW THEY STAND.

[illegible]

GAMES TODAY.

[illegible]

FINED FOR QUEER DRIVING

[illegible]

HAWTHORNE RESULTS.

By Associated Press.

[illegible]

BRIGHTON BEACH RESULTS.

By Associated Press.

New York, July 24.—Summary: [illegible]

CHAMPION YOUNG CORBETT KNOCKS OUT BILLY MAYNARD

By Associated Press.

Philadelphia, July 24.—[illegible]

Maynard was knocked down three times during the fight.

WESTERN TENNIS CHAMPIONS DEFEATED AT CINCINNATI

By Associated Press.

Cincinnati, July 24.—[illegible]

DUN'S TRADE REVIEW.

By Associated Press.

New York, July 24.—R. G. Dun & company's weekly review of trade will say:

The tenor of dispatches from every section of the country indicates that there is less than the customary midsummer dullness in business and collections are more promptly met than usual. Earnings of railways reported for July exceed last year's by 12.9 per cent. Farm work still retards retail distribution of merchandise in western sections. Foreign trade at this port for the past week shows a gain of $2,569,209 in value of imports as compared with the same week last year while exports decreased $502,122.

Good news as to the progress being made toward settlement of labor disputes was neutralized by the decline in securities in so far as the iron and steel industry is concerned. There were many indications that the interruption from strikes would be less frequent in the immediate future and there was a general disposition to fully sustain prices.

Footwear factories have much work in sight, buyers having placed orders freely. Thus far there is no sign of this activity in the leather market. The unexpected happened in the market for woolens. It was confidently believed that new lines of staple piece dyed goods would be opened at fully maintained quotations, but the American woolen company reduced prices to about the same level as existed a year ago despite the material increase in raw wool and several other items in the cost of production. The cut was evidently made to secure business rather than because of any weakness in the market.

MORE BODIES RECOVERED FROM MINE AT HANNA, WYO.

By Associated Press.

Hanna, Wyo., July 24.—Four more bodies were taken from the mine here yesterday. The bodies were identified as D. Masero, an Italian miner, James White, Jr., driver and Urich Davis and James Watson, miners. A total of 12 bodies has now been recovered.

INSURANCE IN JAPAN.

By Associated Press.

Yokohama, July 11, via Victoria, B. C., July 24.—Many protests have been filed with various ministers and consuls by local agents of foreign insurance companies against an order issued by the minister of commerce that each foreign company must deposit with the treasury 100,000 yen ($50,000) as a guarantee of security for Japanese policy holders.

As the Japanese companies are required to put up only 20,000 yen and as the treaties prescribe absolute commercial equity, the order is regarded by some as a discrimination.

$2.50—ROUND TRIP—$2.50.
CRIPPLE CREEK EXCURSION,
VIA THE SHORT LINE,
SATURDAY AND SUNDAY.

Trains will leave Colorado Springs at 8 a. m. and 10:35 a. m. Saturday, July 25, and at 8:20 a. m. and 10:35 a. m. Sunday, July 26, rate $2.50 round trip, limit date of sale. You cannot purchase tickets over the Short Line except at D. & R. G. offices, Colorado Springs, Colorado City and Manitou. All diverse route arrangements are canceled.

$2.00 DENVER AND RETURN $2.00
$1.25 PUEBLO AND RETURN $1.25.
Every Sunday.
Denver & Rio Grande R. R.

GOLF AT THE TOWN AND GOWN

The [illegible] W. K. Jewett [illegible] Town and Gown Golf club [illegible]

CRICKETERS TO PLAY PRACTICE GAME TODAY

[illegible]

FAST MATCHES PLAYED IN TENNIS TOURNAMENT

[illegible]

BASEBALL GAME AT FOUNTAIN THIS AFTERNOON

The members of the Y. M. C. A. [illegible]

LAKE SHORE TOURS

Is the title of a very convenient Summer Tour Book issued by the Lake Shore & Michigan Southern Ry., showing routes and rates to the eastern resorts. It will be sent on application. Erwin [illegible], Colorado Passenger Agent, 1017 17th St., Denver, Colo. C. F. Daly, Chief A. G. P. A., Chicago, Ill.

First in price
First in quality
First in aroma

Cremo

The [illegible] Cigar

The Largest Selling Brand of Cigars in the World

The Band is the Smoker's Protection.

From the Cow to the Table.

Inspectors watch the farms and feed of the cows. We test all the milk as it is brought to our condensery. There is no place in the world where more caution is exercised to insure absolute cleanliness. Every department is under the direct charge of a partner in the business. Under these conditions

Economy Brand Evaporated Cream

is produced. If you try it, you will say it is the most pleasing and appetizing. Chemists and doctors say it is the most healthful. Take no brand unless it bears the cap label reproduced herewith. We produce ninety per cent of the world's supply and guarantee every can bearing our cap label.

HELVETIA MILK CONDENSING COMPANY, Highland, Ill.

Sunday Coolness

You will find it in plenty at

Cascade Canon, Green Mountain Falls,
Crystola Park, Woodland Park.

All beautiful and cool. Excursion rates Sunday to all Ute Pass resorts.

50c ROUND TRIP 50c

Good hotels, or take your lunches and eat under the pines in the cool canons.
Trains at 8 and 10:45 a. m.

Colorado Midland Railway

Ticket Office, 13 North Tejon Street.

South Cheyenne Canon

and Seven Falls

A resort that contains the most beautiful, grand and picturesque mountain scenery [illegible] in the state.

An ideal place to spend the day. Roadways constantly sprinkled so that [illegible] cool [illegible]

[illegible]

Take Canon car going south on Tejon St. every [illegible]

Admission, 50c
Sundays and Holidays, 25c

[illegible] Travel.

You want to go east—you want to go [illegible]?

Where do you want to go?

There are a lot of cheap rates this summer. Write me about your trip and I can probably save you money. I've been in the passenger business thirty years—all of it with the Burlington—and my knowledge is at your service.

[illegible]

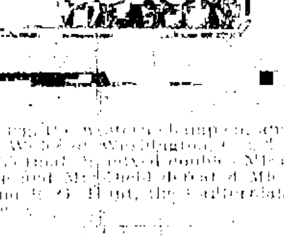

TICKET OFFICE, 1039 17th St.
G. W. VALLERY, General Agent,
DENVER.

[illegible]

THE Y. M. C. A. JUNIORS ORGANIZE FOOTBALL TEAM

[illegible]

Can't Sleep?

It's your nerves. Dr. Miles' Nervine will strengthen them and bring sweet sleep and health. Delay is dangerous. All druggists sell and guarantee. Send [illegible] for book on nervous diseases.

Dr. Miles Medical Co., Elkhart, Ind.

WESTERN LEAGUE

Base Ball

At Boulevard Park.

Colorado Springs
vs.
Kansas City

SATURDAY, JULY 25,
SUNDAY, JULY 26.

Admission [illegible] Children, 15c.
[illegible] 65c.

[illegible]

WORK ON BIG BULL [illegible]

The Queen Rose Mining and Milling Company Has Installed a Complete Steam Plant and Will Develop a Fair Ore Showing—Good Work Promised for Squaw Mountain.

Special to the Gazette

Cripple Creek, July 24.—The Queen Rose Mining & Milling company, operating a number of claims on Big Bull hill, commenced today to install a large steam plant which will be good to 800 feet. The shaft is now 100 feet deep and three veins have been cut in sinking which average three and a half feet wide. Assays from $8 to $15 to the ton have been obtained. The shaft will be put 200 feet deeper, making it 300 feet in depth, and from this depth a level will be run out to open the veins encountered above. From the indications above it is possible that the veins will converge into one vein.

A good sized shaft house has been erected and everything will be ready in a few days to commence sinking. The work is being done on the Bessie claim which is located just above the town of Goldfield and this is the only property on Big Bull upon which any work of importance is being done.

April Fool.

The April Fool claim, comprising about three acres on Squaw mountain and owned by the Squaw Mountain company, is to be developed through the Columbine-Victor tunnel. Arrangements are now being made for the development of the property through the tunnel which cuts the property at a depth of 850 feet. For some time past the April Fool claim has been opened through the 850-foot level of the [illegible] conda mine. Conditions on the property are brighter now than for some time past and assays from $10 to $[illegible] are being secured from the breast of the level at 600 feet and the indications are that they are nearing a body of ore.

Portland.

The big Portland mine is producing more at this time than ever before in its history. The grade of the ore is averaging as high as the average of any period in the past of this mine and if anything is showing a slight improvement.

Hart.

Brass and Sullivan, operating a lease on the Hart claim of the same name company, have opened a good looking body of ore in the 200-foot level which from a two-foot vein they are getting assays from three to 10 ounces to the ton. A small shipment is now being saved and will be sent out early next week.

W. N. Shell, operating the Pinto claim of the Pinto company, sent out a two-carload shipment of ore to the Taylor and Brunton sampler today. The ore was extracted from the recent strike in the 300-foot level and will return five ounces to the ton or better.

Mountain Beauty

Mark Sullivan and others, operating a block of the Mountain Beauty and [illegible] lease, are installing a large steam plant which will be in place in a few days, when production will be nearly doubled.

Jefferson

Dennis and Long, who a few days ago were granted a lease on the Jefferson claim, will commence operations next Monday. The [illegible] have a good body of ore only three feet wide that assays better than two ounces to the ton.

Golden Cycle

The Golden Cycle under the management of Mr. Holman is shipping about [illegible] tons of ore a day. At the [illegible] which were formerly lost.

MAN WHO OWNS [illegible] INTEREST IN BIG STRIKE TALKS ABOUT BOWERMAN

S. Dunn, chief dispatcher of the Denver & Rio Grande located at Pueblo, has just returned from the scene of the new gold excitement at Camp Bowerman, Gunnison county, having spent eight days at that point. He arrived in the city yesterday morning and left at 7 o'clock for Denver. Mr. Dunn owns a one-half interest in the Bowerman strike, as [illegible] the pioneer prospector, this enabling him to carry on his operations that led to the [illegible] ing of the bonanza. He was seen last evening before leaving the city by a representative of the [illegible] the first of [illegible] of the discoveries which have [illegible] an unknown [illegible] most-talked of camp in the state.

Said Mr. Dunn: "I have just come out of Waunita Springs. Mr. Bowerman and myself own [illegible] follows: The [illegible] and 4 and the [illegible] and Forest King together with a mill site and a good water right making [illegible] acres in all. Mr. Bowerman opened the ore late in day. His father had worked on the Ho [illegible] Spring [illegible] years ago and knew there was gold there. Mr. Bowerman [illegible] the dream until the [illegible] and [illegible] the face of the mountain side until he came across the outcrop of the vein and immediately began to prospect. He made an open cut 20 feet wide and 20 feet to [illegible] and was so encouraged by the showing that he sank a shaft at the end of the cut, which he put to a depth of six or eight feet below the floor of his workings making the depth from the surface 26 [illegible] feet. The vein has been proved to be 10 feet wide, more or less highly mineralized. Both walls have been determined and the vein proved to be well-defined. Mr. Bowerman sunk the shaft on the Independence No. 1 but has suspended operations and covered the streak for the reason that the newcomers to the gold fields [illegible] headed for his diggings and literally robbed him of all his ore in taking specimens away."

Mr. Dunn gave an accurate description of the proportions of the find and if anything understated the showing, judging from the rich samples which he took from the bottom of the Independent shaft. He said:

"The shaft was sunk directly in the vein and Mr. Bowerman has opened up a streak of fabulously rich ore that is measuring from one to six inches wide and is showing an abundance of free gold. This rock assays $70.[illegible] to the ton just as you see it. The vein is almost perpendicular as indicated by the streak in the [illegible] of the shaft, all the way down and if anything the bonanza [illegible] is widening as depth is being attained. On either side of this streak is a good pay rock which while it does not show free gold [illegible] number of colors.

"The vein lies along a dyke which is a marked characteristic of the country and can be traced for miles. The strike of the vein is generally north and south with a divergence of 30 degrees west of the north, however, which gives it a northwest and southeast trend. The outcrop from this vein is plainly visible at several points for miles and consequently the greater portion of the development work which is being done is along its strike. There are hundreds of claims being located, but the development work which is being done is at this time confined almost entirely to assessment work, as none of the locations are older than a month or so."

Speaking of the intentions of Mr. Bowerman and himself he said: "We will build a good shaft house immediately and install a complete plant of machinery and at the same time will build a road from Camp Bowerman to the mine. The strike was made on the south slope of Wealthy mountain at an altitude of 10,700 feet, but as the surface is covered with [illegible] several feet thick, [illegible] can be easily [illegible]. We were ahead developing and [illegible] our properties as fast as possible. [illegible] we have to guard our property both day and night with shotguns while at the same time we are keeping five men engaged doing patent work."

When asked as to the situation Mr. Dunn said: "[illegible]." As he handed the Gazette man a handsome specimen of sugar quartz that was literally alive with free gold or [illegible] good streak [illegible]. "The quartz is heavily studded with [illegible] on account of the shallow depth from which the rock was taken. The general formation is said by those who are regarded as authority to be identical with that of the Gold King mine in the San Juan and further that there are other striking points of similarity between the new strike and the rich bonanza of the San Juan. Mr. Dunn said that the state papers have exaggerated the number of people said to be in the district, but that the richness of the ore has not been overstated. The rush into the district only commenced between July 1 and July 10, so that in less than 10 days [illegible]. However, there are 1,000 people scattered over the district and about 1,100 claims have been staked. The miners met Thursday night and organized a mining district, selecting the name of Camp Bowerman for the new camp."

Mr. Dunn said the best way for people going into the new gold fields was to take the [illegible] from south from here on the Denver & Rio Grande to [illegible] arriving at the latter [illegible] then change taking the [illegible] for [illegible] which is going to Camp Bowerman the [illegible] The ride to the gold fields can be made in two hours. There are [illegible] immediately [illegible] Camp Bowerman at present [illegible] restaurant and two or three small lunch counters to [illegible] to the mining [illegible] prospector headed for the camp should take his own outfit. At Waunita Springs three and a half miles south of Camp Bowerman there is a good-sized hotel and a number of summer cottages, but things are filling rapidly.

BRADSTREET'S REVIEW.

By Associated Press.

New York, July 24.—Bradstreet's tomorrow will say:

Stock market liquidation at the expense of industrials affects sentiment and [illegible] but does not conceal improvement in the crop and cotton tops, a change for the better in industrial conditions at New York and other [illegible] centers. [illegible] third [illegible] fall trading [illegible] west and southwest [illegible] The markets for the cereals also [illegible] but here the moving features are the good crop advices [illegible] and the pressure of the excellent quality of the new wheat [illegible] reports are in [illegible].

The [illegible] of the building strike at New York leads to hopes of a better business. Wool is firmer at the east as manufacturers enter the market to [illegible] of goods [illegible] delivery which are hopeful.

Wheat, including flour, exports for the week aggregate 2,751,[illegible] bushels against 1,652,784 last week and 3,980,963 bushels last year. [illegible] weeks of the cereal year they aggregate 8,817,192 bushels against 12,160,[illegible] in 1902.

Corn exports for the week aggregate 1,101,338 bushels against 1,402,404 last week and 70,[illegible] bushels a year ago.

Business failures in the United States for the week number 183, against 173 last week and 178 in the like week of 1902.

In Canada for the week there were 20 against 15 last week and 26 a year ago.

Woman's Nightmare

No woman's happiness can be complete without children; it is her nature to love and want them as much so as it is to love the beautiful and pure. The critical ordeal through which the expectant mother must pass, however, is so fraught with dread, pain, suffering and danger, that the very thought of it fills her with apprehension and horror. There is no necessity for the reproduction of life to be either painful or dangerous. The use of Mother's Friend so prepares the system for the coming event that it is safely passed without any danger. This great and wonderful remedy is always applied externally, and has carried thousands of women through the trying crisis without suffering.

Mother's Friend

Send for free book containing information of priceless value to all expectant mothers.
The Bradfield Regulator Co., Atlanta, Ga.

[illegible] Perhaps they are sore and weak from constant coughing. How is this? Have you forgotten about the cough medicine your grandmother gave you 50 years ago,—Ayer's Cherry Pectoral? 25c., 50c., $1.00. J. C. Ayer Co., Lowell, Mass.

J. M. PARKER RETURNS FROM KANSAS [illegible] FIELDS

J. M. Parker, an officer of the Vulcan Oil and Gas company of Independence, Kansas, arrived in the city yesterday with [illegible] news of the latest developments in the oil and gas fields of southeastern Kansas which are attracting so much attention at this time throughout the [illegible] as well as enlisting a number of the local mining [illegible] capitalists interested in that region. Among those of this city who are interested directly are Fred Engle, who has bought a business property near the heart of the town of Independence, A. J. [illegible] of the Doyle Realty company, Dr. S. R. [illegible] Frank Scott and others.

The town of Independence, said Mr. Parker, has a population of between [illegible] and 11,000 already and will have 20,000 in five years. It has [illegible] churches, a $70,000 hotel, [illegible] Springs [illegible] a number of large wholesale [illegible] retail business [illegible] town several times its size. The latest addition is the $600,000 cement works while among others of its industries are two glass factories, a large cotton twine works, one of the largest wheat elevators in the southwest, [illegible] a very large cracker factory, [illegible] large [illegible] factory and other interests. Its three banks have deposits aggregating over $1,100,000.

Speaking of the oil outlook he said: "[illegible] but [illegible] well [illegible] brought in and the extent of the field is being increased materially by [illegible] strikes. [illegible] between [illegible] and Bartlesville, with [illegible] oil [illegible] the fields [illegible] permanent future [illegible]"

The Vulcan Oil [illegible] company [illegible] of and with [illegible] work [illegible] developing the same [illegible] Vulcan [illegible] the field [illegible].

[illegible] WATER LEVEL STEADILY DROPPING

Sherwood Aldrich, chairman of the executive committee of the [illegible] notified, stated yesterday that the water was dropping at the rate of two or three inches every 24 hours so that [illegible] pumping which is being done in the [illegible] the district and [illegible] other proof that the water [illegible] the great gold camp are all more or less related and [illegible] drainage tunnel when completed will be of the greatest service [illegible] watering not [illegible] of the Cripple Creek [illegible] all probability [illegible] of the district.

Speaking of the [illegible] Aldrich said yesterday [illegible] water is [illegible] about three inches a day which [illegible] Nevertheless during November [illegible] when the Portland company [illegible] some of its heaviest pumping [illegible]

COLORADO SPRINGS MINING STOCK EXCHANGE

[illegible] market [illegible] been good and [illegible] the day of [illegible] While [illegible] the [illegible] and that is worth everything after [illegible] works [illegible] movement this [illegible] morning [illegible] Doctor-Jack Pot [illegible] a point [illegible] of 500 at [illegible] for 1,000 [illegible]

MINES.

[illegible]	[illegible]	[illegible]	[illegible]

UNLISTED

PROSPECTS.

[illegible]	[illegible]	[illegible]
Ajax	[illegible]	[illegible]
Bell	[illegible]	[illegible]
Constantine	[illegible]	[illegible]
Dead Shot	[illegible]	[illegible]
Des Moines	[illegible]	[illegible]
Flower W.	[illegible]	[illegible]
Gold Bond	[illegible]	[illegible]
Gold Knob	[illegible]	[illegible]
Gold Sovereign	[illegible]	[illegible]
Ida May	[illegible]	[illegible]
Judy Jane	[illegible]	[illegible]
Keystones	[illegible]	[illegible]
Little Bessie	[illegible]	[illegible]
Little Joan	[illegible]	[illegible]
Little Nell	[illegible]	[illegible]
Little Puck	[illegible]	[illegible]
Magnet Rock	[illegible]	[illegible]
Maria A.	[illegible]	[illegible]
Marquette	[illegible]	[illegible]
Mary Cashen	[illegible]	[illegible]
Mary Nevins	[illegible]	[illegible]
Merrimac	[illegible]	[illegible]
Midway	[illegible]	[illegible]
Missouri	[illegible]	[illegible]
Mobile	[illegible]	[illegible]
National	[illegible]	[illegible]
Nellie V.	.00½	[illegible]
New Haven	[illegible]	[illegible]
Old Gold	[illegible]	[illegible]
Oriole	[illegible]	[illegible]
Pappoose	[illegible]	[illegible]
Pilgrim Con	[illegible]	[illegible]
Pointer	[illegible]	[illegible]
Princess	[illegible]	[illegible]
Progress	[illegible]	[illegible]
Pythias	[illegible]	[illegible]
Rattler	[illegible]	[illegible]
Republic	[illegible]	[illegible]
Robert Burns	[illegible]	[illegible]
Rocky Mt.	[illegible]	[illegible]
Rose Maud	[illegible]	[illegible]
Rose Nicol	[illegible]	[illegible]
St. Thomas	[illegible]	[illegible]
Sun-Eclipse	[illegible]	[illegible]
Twin Sisters	[illegible]	[illegible]
Uncle Sam	[illegible]	[illegible]
Virginia M.	[illegible]	.01

MISCELLANEOUS.

Anchor	[illegible]	.00½
Anna May	[illegible]	[illegible]
Antelope	[illegible]	[illegible]
Argentum-J.	[illegible]	.002

SEPARATE SALES

MINES.

[illegible]

PROSPECTS

[illegible]

MISCELLANEOUS.

[illegible]

EASTERN MARKETS

STOCK LETTER

From J. S. Bache & Co., to Otis & Hough, Bankers and Brokers, 127 Pike's Peak Ave.

New York, July 24.—Another exciting day in the market. One failure is announced and rumors of others. Heavy liquidation in stock all during the early part of the day, with sharp declines. In the better classes of stocks the early loss was pretty much regained before the close and, in fact, a few closed higher than yesterday. It is a market with a larger volume of good buying than for a long time past. The atmosphere should be cleared by [illegible]. We feel that the dividend-paying railroad stocks are low enough and should be bought. We notice a much better investment buying and more stocks being paid for and taken out of the street than for [illegible]

[illegible]

GRAIN LETTER.

From Logan & Bryan by Private Wire to Otis & Hough.

Chicago, July 24.—Wheat—Market is steady and unchanged. Cables show only dullness. Outside speculative interest is small and the cash situation steady. Weather continues favorable in the northwest. Snow and the Modern Miller both say that the threshing returns that are now coming on hard winter wheat are generally somewhat disappointing. Exports of wheat the last week were rather light but there are indications of a little better export demand. Shipments of Argentine and India wheat continue liberal. Market is still a waiting one but we are not disposed to look for profits on the bear side.

Corn—Market is but little changed from yesterday. There is an active general speculative interest on both sides of the market. The weather is, we think, on the whole favorable for the crop. Snow says the crop has hardly made normal July growth this month and previous lateness has not been improved on. Growth very uneven and a large part will come to silk and tassel after August 1. General reports are, however, still conflicting and naturally so on account of the unevenness of the crop. Nothing urgent in the cash situation. Receipts are only moderate and demand moderate also. The weather is still the important factor.

Oats—Market is steady and rather quiet. Receipts are fair and demand [illegible]

[illegible]

Whisky—Basis of high wines $1.[illegible]

Articles	Receipts	Shipments
Flour, bbls.	19,700	[illegible]
Wheat, bu.	80,700	[illegible]
Corn, bu.	111,800	[illegible]
Oats, bu.	180,100	[illegible]
Rye, bu.	7,700	[illegible]
Barley, bu.	11,700	[illegible]

On the produce exchange today the butter market was weak; creamery [illegible]; dairy [illegible]; eggs [illegible]; cheese [illegible].

COTTON LETTER.

New York, July 24.—The cotton showed resisting power in a rather un-[illegible]

[illegible]

The Metal Market

[illegible]

Chicago Live Stock Market.

Chicago, July 24.—Cattle—Receipts [illegible]

[illegible]

BANK CLEARINGS

By Associated Press.

New York, July [illegible] [illegible]

New York	[illegible]	[illegible]	[illegible]	[illegible]
Chicago	[illegible]	[illegible]	[illegible]	[illegible]
Boston	[illegible]	[illegible]	[illegible]	[illegible]
Philadelphia	[illegible]	[illegible]	[illegible]	[illegible]
St. Louis	[illegible]	[illegible]	[illegible]	[illegible]
Pittsburg	[illegible]	[illegible]	[illegible]	[illegible]
San Francisco	[illegible]	[illegible]	[illegible]	[illegible]
Baltimore	[illegible]	[illegible]	[illegible]	[illegible]
Cincinnati	[illegible]	[illegible]	[illegible]	[illegible]
Kansas City	[illegible]	[illegible]	[illegible]	[illegible]
Cleveland	[illegible]	[illegible]	[illegible]	[illegible]
Minneapolis	[illegible]	[illegible]	[illegible]	[illegible]
Total U. S.	[illegible]	[illegible]	[illegible]	[illegible]
Outside N. Y.	[illegible]	[illegible]	[illegible]	[illegible]
Totals, Canada	[illegible]	[illegible]	[illegible]	[illegible]

"I Can't Go"

I've such a terrible headache," need never be said again. Dr. Miles' Anti-Pain Pills quickly cure and positively prevent headache and all bodily pain. No opiates, non-laxative, never sold in bulk. Guaranteed. All druggists, 25 doses 25 cents. Dr. Miles Medical Co., Elkhart, Ind.

[illegible] of course, the [illegible] for a while, but we think [illegible] the worst [illegible] bank statement is expected tomorrow.

From McIntyre & Marshall: The failure of the firm of Robert L. Taylor & Co. [illegible] [illegible]

OTIS & HOUGH

127 E. Pike's Peak Ave.

BANKERS & BROKERS

Tel. 188

New York, Boston and Philadelphia Stocks and Bonds. Cotton, Coffee, Chicago Stocks, Grain and Provisions.

MEMBERS OF
NEW YORK STOCK EXCHANGE.
CHICAGO STOCK EXCHANGE.
CLEVELAND STOCK EXCHANGE.
CHICAGO BOARD OF TRADE.

Private Wires to all prominent exchanges, furnishing an unexcelled quotation and order service.

[illegible]

(Incorporated.)

STOCKS, BONDS AND MINING INVESTMENTS.

Offices: Bank Block, Colorado Springs, Colo.

WM. P. BONBRIGHT & CO. BANKERS AND BROKERS 29 N. Tejon St., Colorado Springs, Colo.

New York, London and Colorado Stocks. Chicago Grain and Provisions

Private Wires to New York and other eastern exchanges.

Members New York Stock Exchange, Chicago Board of Trade.
Branch Offices, 15 Wall St., New York. 16 George St., London, E. C.
Correspondents, Counselman & Co., Chicago.

W. J. HENDRICKSON, BROKER, Cripple Creek Investments A Specialty.

Member Colorado Springs Mining Stock Exchange

Handbook of the Cripple Creek District. Daily Quotations and Private Telegraphic Code forwarded to any address upon request.
Cable Address "Henson" Office 25 Bank Bldg. Colorado Springs.

Chas. L. Tutt, Pres. Spencer Penrose, Sec. & Treas. C. M. MacNeill, V. P. Gen-Mgr.

United States Reduction and Refining Co. WORKS COLORADO CITY

BRANCH OFFICE: Room 18 El Paso National Bank Block
Telephone—Main Office, 849 Telephone—Branch Office, 848.

T. S. TUCKER SH. [illegible] & BALLARD, Cripple Creek.

TUCKER, BALLARD & CO., Investment & Financial Brokers.

Suite 60-63 Postoffice Block, Colorado Springs, Colo.

Cripple Creek gold properties and mining stocks a specialty

Stone, A[illegible] & Co., Bankers and Brokers

Telephone No. 56; Cable Address: "Bhoald."

Removed to New Mining Exchange Building. Entrance to Offices Rm. 50[illegible]

The Arizona-Colorado Copper Belt and Gold Mining & Milling Co.

INVESTORS: JOIN THIS COMPANY

In one of the most successful mining camps of recent years, consisting of 340 ACRES, 17 CLAIMS and ORE IN PAYING QUANTITIES IN EVERY CLAIM. A limited amount of stock will be sold to provide for continuous development.

JOS. D. VIETHAM, Secretary, 248 Equitable Building, Denver, Colo.

C. L. TUTT, President
C. M. MACNEILL, Vice President-General Manager.
SPENCER PENROSE, Secretary-Treasurer.
J. D. HAWKINS, General Superintendent.
J. Q. MACDONALD, Manager Florence, Colo.
D. C. JACKLING, Manager, Canon City, Colo.

United States Reduction and Refining Company,

OWNING AND OPERATING

The United States Smelting Company

Smelting Works at Canon City, Colo.

General Office, Colorado Springs, Colo.

Purchasers of all classes of gold, silver, copper and zinc ores.

Special attention given to purchase of low grade and [illegible] ores of Lead and Zinc. Prompt attention given to inquiries, or samples by mail. For information and rates, address,

THE UNITED STATES SMELTING COMPANY,

CANON CITY, COLO.

A·B·C· B[illegible]

"KING OF ALL BOTTLED BEERS."

Order From Wagner & Stockbridge M. & D. Co.

NEWSPAPERARCHIVE®

[illegible] GAZETTE WARRANTED WANT ADS

Gazette Warranted Want Ads

You Get Results
See the Warrant Blanks

5 cents per line per day
25 cents per line per week

PREPAYMENT INVARIABLY REQUIRED

UNION LABEL

Union label officially authorized, showing that the Gazette employs union labor exclusively in all its departments

WANTED—HELP.

THE ONLY AUTHORIZED LIFE OF POPE LEO XIII. Written with the encouragement, approbation and blessing of His Holiness, by Mgr. Bernard O'Reilly, D. D., LL. D., who for eight years lived in the Vatican as Domestic Prelate to the Pope. This distinguished American author was summoned to Rome and appointed by the Pope as his official biographer. Approved and recognized by Cardinal Gibbons and all Church authorities as the only official biography of the Pope. Over 600 large pages, magnificently illustrated. Published in English, French and German. Unparalleled opportunity for agents. Best commission. Elegant outfit free. THE JOHN C. WINSTON CO., 334 Dearborn St., Chicago, Ill.

WANTED—Agents for the authorized Life of Pope Leo XIII, by Father James J. McGovern, D. D. Approved by and issued under the official sanction of Archbishop Quigley and endorsed by Cardinal Gibbons. Every American citizen, regardless of his creed, will be interested in reading a complete history of Pope Leo, containing large portions told in his own words, including the encyclical letters on religion, marriage, divorce, education, free masonry, labor, etc. Illustrated with [illegible] half tone pictures. Best terms. [illegible] OUTFIT FREE [illegible] receipt of 25 cents to pay express. Address AMERICAN PUBLISHING CO., [illegible]

WANTED—Agents to take orders for authorized LIFE OF POPE LEO XIII. Written with approbation and blessing of His Holiness. Over 600 pages. [illegible] Sells at sight. Best terms. Books on credit, freight paid. Sample with full instructions, postpaid, free on application. Address Globe Bible Publishing [illegible] Chestnut St., Phila., Pa.

WANTED—Men and women to learn the barber trade; eight weeks completes; positions guaranteed, tools furnished, tuitions earned while earning; opportunity to earn board; write for particulars. MOLER'S BARBER COLLEGE, Denver, Colo., Dallas, Texas, or Salt Lake City.

LIFE OF POPE LEO XIII.
Ours is the best authorship. Endorsed by the entire Catholic Hierarchy of America. Outfits free on receipt of 10c to pay postage. Excelsior Publishing Co., Bank Block, Denver.

SEVEN waitresses $25 per month, chambermaids, cooks and general girls for private families [illegible] private waitresses $25 per month. 41 Bank Bldg.

ELGIN movements, Dueber case, $10; Elgin case, Elgin movement, $5.00; cleaning or mainspring, 75c. M. Kentworth, 13½ East Huerfano.

WANTED—500 people to buy all kinds of unredeemed watches, diamond rings and musical instruments. Myers' Loan office, 2 East Huerfano.

LAUNDRESS $30 per month, seamstress $2 [illegible] cooks $3 [illegible] Mrs. Wilson, 102 N. Tejon.

WANTED AT ONCE—First-class hair dresser. Also apprentices. Miss McIntyre, 16 E. Kiowa.

WANTED—First class cook for private family [illegible] references. Apply 120 N. [illegible]

WANTED Competent girl for general housework. Apply mornings 1130 N. Tejon.

WANTED To sell a lot of second hand skirts and waists cheap. 33 E. Bijou.

MRS. FARRAR'S EMPLOYMENT BUREAU, [illegible] Graff Bldg. Phone 546 A.

WANTED A girl for general housework. 4 [illegible] N. Nevada.

SEE [illegible] Rhine for positions. Bank Bldg.

WANTED—SITUATION.

EDUCATED German lady, fine musician, with highest references, desires position. Would care for invalid, teach, play accompaniments or accept anything suitable. [illegible] E. St. Vrain.

TWO ladies want situation together, cook, waitress or chambermaids; will go to mountains; references. Address X 140 Gazette.

BY young woman with experience, plain laundry or second work. Apply Mrs. Farr, DeGraff Bldg., phone 646 A.

SITUATION by experienced German girl for upstairs or dining room work. Call after [illegible] o'clock, 427 E. St. Vrain.

YOUNG woman wishes situation as saleswoman in book, candy or flower store. Address X 1[illegible] Gazette.

SITUATION WANTED by young man, first-class printer and decorator. Address X [illegible] Gazette.

YOUNG lady teacher desires position as companion, secretary or governess. X 135 Gazette.

YOUNG man experienced in bank clerical work and bookkeeping; references. X 136 Gazette.

EXPERIENCED girl wants housework, cooking or day work. Address X M. Gazette.

WANTED—Situation sewing by the day in private families. Address X 130 Gazette.

BY reliable woman as companion, nurse or second work. J. 419 E. St. Vrain.

WANTED—Washing by lady. 427 N. Corona.

WANTED MISCELLANEOUS.

WANTED—25,000 people to have their umbrella work done at Colorado Springs Novelty Works; key fitting, lawn mowers and cutlery sharpened. Mrs. Ch. Berghausen, 13½ E. Kiowa.

WANTED—Sorrel horse, 16 hands, 1100 lbs., stylish and well broken; call afternoons, 701 E. Columbia.

WANTED—Horses to pasture, $1.50 month. C. E. Fursman, 118 S. Tejon, or Tel. 568.

TOURISTS—Have your business letters written at room 20 Postoffice building.

WANTED—Lady's ticket to Kansas City or Topeka. X 139 Gazette.

DRIVING pony, medium size, 118 S. Second St.

LADY'S ticket east, address X 129, Gazette.

TO RENT—FURNISHED

ROOMS

THE WOODLAND HOTEL—Nicely furnished rooms. Write for particulars. W. F. Meek, [illegible] Woodland Park, Col.

THE [illegible]—Choice rooms very central; [illegible] block east of postoffice. Mrs. Graham, 2[illegible] East Pike's Peak.

THE LENNOX—Choice furnished rooms opposite North park. 226 N. Tejon. Centrally located.

TWO airy basement rooms, housekeeping, near modern [illegible] N. Wahsatch.

EIGHT ROOM [illegible] modern [illegible] Pikes [illegible]

TO RENT [illegible] suitable for two [illegible] N. Weber St.

FOR RENT One or two [illegible] North Weber St.

WILL furnish 4 pleasant rooms in new modern house. [illegible] Monument.

HOUSEKEEPING rooms, bath [illegible] N. Corona.

BACHELOR apartments, Everhardt block.

LARGE [illegible] rooms [illegible] Weber.

FINE housekeeping rooms [illegible]

HOUSEKEEPING rooms, 1[illegible] N. Nevada.

NEWLY furnished rooms, 1[illegible] N. Tejon.

LARGE modern room, [illegible] N. Wahsatch.

NICELY furnished room, [illegible] East Boulder.

MODERN rooms, [illegible] Cheyenne Ave.

ROOMS, No. 1010 N. Weber St.

MODERN room, 1[illegible] Kiowa.

ROOMS, housekeeping, [illegible] High.

TO RENT—FURNISHED

HOUSES.

FOR RENT—FURNISHED.
[illegible] room fully modern, new [illegible]
[illegible] room fully modern, new [illegible]
[illegible] room fully modern, new [illegible]
[illegible] room fully modern, new [illegible]
[illegible] room fully modern [illegible]
Homes [illegible] unfurnished [illegible]
[illegible] suitable [illegible] company.
COTTEN, TERRELL & GARLICK,
[illegible] N. Tejon.

TO RENT—Furnished houses, all sizes in Colorado Springs and Broadmoor. Summer months or longer; good locations and furnishings $[illegible] to $300 per month. Chas. P. Bennett, 5 Pike's Peak Ave.

FOR RENT—[illegible] room furnished cottage [illegible] Glen [illegible] Manitou Park, Colo.

COZY COTTAGE, Modern [illegible] gas [illegible]

FOR RENT [illegible] room [illegible]

SEVEN rooms, bath, 2[illegible] S. Wahsatch.

TWO ROOM cottage, [illegible] Boulder.

ROOM [illegible]

TO RENT—UNFURNISHED

HOUSES.

FOR RENT—Eleven room house, fine condition, southern exposure, good lawn and shade. $75. Chas. P. Bennett, 5 Pike's Peak Ave.

FOR RENT—YOUR OWN TERMS. 4 room house, [illegible] 3 room [illegible] large barn, owner, 11 South Cascade.

EIGHT ROOM new modern house north, $30.50 per month. Chas. P. Bennett, 5 Pike's Peak Ave.

[illegible] ROOM houses, nice [illegible] shade trees [illegible] Scofield, 118 E. Huerfano.

NEW 4 room cottage, [illegible] N. Prospect, $12.50. See A. Wight, 52 [illegible] Cascade.

TO RENT—Houses in all parts of the city. Williamson, 27 N. Tejon St.

FOR RENT Five room cottage, bath, gas, etc. Inquire [illegible] East Platte.

TO RENT—4 room house [illegible] Mrs. Frisel [illegible]

NEW 6 room modern house, close in. 5[illegible] N. Cascade. See A. Wight.

SEVEN rooms, bath, [illegible] S. Wahsatch.

ALL or part of house, [illegible] N. Weber.

TO RENT—UNFURNISHED

ROOMS.

TO RENT—Four unfurnished rooms, modern except heat. Inquire 3[illegible] Dale.

ROOMS—Housekeeping [illegible] Nevada.

EDUCATIONAL.

MRS. ELEANOR STEPHENS PECKHAM, teacher of the celebrated Emerson system of physical culture, voice building and expression; special attention to throat troubles and Shakespearean studies. 720 No. Nevada. Entertainments given.

PREPARATION for college. Charles W. Downing, A. B. (Harvard), 81[illegible] N. Cascade.

INSURANCE

INSURANCE—Plate glass, fire and accident insurance. Chas. P. Bennett, 5 Pike's Peak Ave.

TO TRADE.

TO TRADE.
Furniture of a 14-room house in Pueblo valued at $4.00[illegible] for property in Colorado Springs; house can be rented very reasonable and will bring a good income as a boarding and rooming house; this is worth investigating.
Call on us for further particulars.
C. F. TYLER & CO.
17 N. Tejon. Phone 48 A.

FOR SALE—Cheap, or trade for Denver property, beautiful modern 5 room house, 1829 Washington Ave., Rustic Home Addition, Colo. City.

LOTS FOR SALE

FOR SALE—Full size lot on N. Tejon St., 1500 block. Inquire 19 N. Tejon.

LOST.

LOST In Manitou Thursday afternoon, wrist bag containing about $600 in money, keys and receipts. In name Mrs. T. J. Salford; reward if returned to St. Elmo hotel, Manitou.

LOST—Thursday afternoon, July 23, between Palmer park and Yampa St., gold watch, attached to black silk fob; return to 1[illegible] North Cascade Ave. and receive reward.

LOST—Gold watch in [illegible] Cheyenne canon. Name [illegible] Reward for return to J. B. Parkhurst, Elk hotel.

LOST—Black Spaniel dog, white spot on breast; reward. Address Half Way House, [illegible] Manitou, Colo.

LOST Silver pocket knife [illegible] W. H. Evans, 1[illegible] Pike's Peak Ave.

A PAIR of gold [illegible] returned to [illegible] Pike's Peak.

FOUND

FOUND—Red and white deh[illegible] cow. [illegible] at 1[illegible] North Corona St.

FURNITURE FOR SALE

FURNITURE of [illegible] room house, nearly new, cheap for [illegible] High St. [illegible]

FURNITURE and lease of 1[illegible] rooms, everything clean. 518 E. Pike's Peak.

FOLDING bed, [illegible] sewing [illegible]

DINING [illegible]

CLAIRVOYANT

MRS. DR. JACK [illegible] spiritual magnetic healer [illegible]

CONSULT Madame [illegible] Windsor, the famous palmist [illegible] Manitou, next to P. O.

MRS. SAMESON, clairvoyant [illegible] readings daily [illegible] meetings Thursday evening [illegible] N. Nevada.

Better Late Than Never

But it is a bad policy to put in A WANT AD. in the day after tomorrow's paper that should have been in the paper of TODAY.

5c a line a day. 25c a line a week.

FOR SALE—HORSES, BICYCLES

FOR SALE—A pair matched [illegible] at B[illegible] Stable. [illegible] C. E. Bresman.

FOR SALE Harness [illegible] buck [illegible] years old [illegible] also [illegible] N. Nevada.

FOR SALE [illegible] Stickers Bros. [illegible]

WANTED [illegible] Robt. Pulliam [illegible]

TRAP [illegible] two seats [illegible] Can be seen 1101 North Tejon street.

FOR SALE—Good horse [illegible] and harness cheap, [illegible] N. Nevada.

SADDLE pony [illegible]

FOR SALE—MISCELLANEOUS

FRUIT lands for sale in the best fruit raising districts in Colorado. Write De Weese & Turnbull, Canon City, Colo.

SECOND HAND buggy, good order, cheap; also single harness [illegible]

HIGHLY pedigreed Scotch collie puppies, both sexes. [illegible] P. O. B[illegible]

NEW [illegible] model No. [illegible] Remington typewriter [illegible] High St.

NEWLY painted Columbus rubber tire runabout. [illegible] Pike's Peak.

UPRIGHT piano [illegible] Uintah.

NEW Edison phonograph, 4[illegible] Kiowa.

CALF [illegible] months old, 8[illegible] Cimarron.

FINE [illegible] Willamette.

BOARD AND ROOMS

BOARDERS at Valley View ranch, 10 miles northeast of city, tents furnished. Address Arthur Boulton, box [illegible]

NICE rooms with excellent board, tents [illegible] Miss Sheehan, 1[illegible] N. Nevada.

FURNISHED rooms with board, also tents. Mrs. Faver, [illegible] N. Nevada.

CHOICE accommodations, reasonable. 1[illegible] Boulder Crescent.

608 N. NEVADA, boarding, fine lawn. Phone 683 Black.

EXCELLENT board cheap, 1[illegible] Washington Ave.

NICE rooms and board, 324 S. Sahwatch.

BOARD and room, 504 N. Weber street.

[illegible] Boulder Crescent. Miss Riesbeck.

ROOMS and board, 305 N. Cascade.

THE SAN RAFAEL, Mrs. Clifton.

ROOMS and board, 428 N. Weber.

MISS WOMACK—432 N. Nevada.

THE DELTA, 631 No. Weber St.

202 N. Cascade. Miss Clinton.

OSTEOPATHS.

DR. HERBERT E. PECKHAM, 720 No. Nevada, consultation hours 1 to 2:30 except Sundays.

MISS F. C. TITUS, D. O.
E. E. CONWAY, D. O.
Graduates Still college. El Paso Bank Blk. Examination free. Phone Main 633-B.

TO LOAN

THE STAR LOAN CO., [illegible] Bank Bldg., is the [illegible] place of the [illegible] Call and get our system of loans that get you out of debt. We advance money to both men and women, clerks, bookkeepers, machinists [illegible]
[illegible]
Your [illegible] plan [illegible] than [illegible]

TO LOAN
$10,000 or any part at lowest rates.
W. W. WILLIAMSON,
27 North Tejon St.

MONEY to loan on diamonds, watches, jewelry, clothing and on all valuables, at Myers' Loan office, 2 E. Huerfano St. The only [illegible] loan office in the [illegible]

[illegible] Hellswell [illegible]

TO LOAN—Money to loan on real estate at reasonable rates. Chas. P. Bennett, 5 Pike's Peak Ave.

CHATTEL LOANS [illegible] Bldg. [illegible]

MONEY TO LOAN at lowest interest rates. Wm. G. Sharp [illegible] Bldg.

CHATTEL LOANS 2½ per cent. Rooms 1 and 4, Exchange Bank block.

MUSICAL

MR. H. W. B[illegible] violin [illegible] N. Nevada [illegible]

PERSONAL.

[illegible]

BUSINESS CHANCES

[illegible]

BEST BARGAIN [illegible]

FOR SALE [illegible]

PROFESSIONAL.

DR. C. E. ROBINSON, [illegible] N. Y. Hom. [illegible] Hours 8 to [illegible] and [illegible]

MINES AND MINING

HIGH GRADE [illegible] Silverton [illegible]

MISCELLANEOUS

KNOB HILL BOARDING KENNELS [illegible] East Pike's Peak Ave.

TO RENT—Camp wagon and camping outfit [illegible]

—C & S—
—C & S—
—C & S—
—C & S—

In the most popular line to Denver or Pueblo. Excellent service, trains at convenient hours that are clean and up to date. On your next trip to Denver or Pueblo please bear in mind the C. & S. There are others, but None Just As Good. Always secure your tickets in advance at city office, and if not used just bring them back and we will cheerfully refund you your money.

—C & S—
—C & S—
—C & S—

CHANGE IN TIME ON
Colorado & Southern Ry.
Train No. 3, formerly leaving Colorado Springs 6:10 p. m., will hereafter leave at 6:45 p. m., arriving Denver 9:15 p. m. Other trains for Denver leave 4:10, 6:[illegible] and 10 [illegible] a. m., 1:00 and 3:[illegible] p. m. For Pueblo at 6:40 and 10:40 a. m., [illegible] 6:35 and 10:30 p. m. and 12:05 a. m.

CHEAP RATES JULY 28
ON THE RIO GRANDE
Leadville and return $8.00
Glenwood Springs and return 12.00
Grand Junction and return 1[illegible]
Ouray and return 14.80
Silverton and return 20.00
Wagon Wheel Gap and return 12.4[illegible]
Gunnison and return 8.[illegible]
Doyle and return 8.95
For the new golf camp go to Doyle, [illegible] daily stage to Wannitt.

YES, A CRIPPLE CREEK EXCURSION.
$2.00 ROUND TRIP VIA COLORADO MIDLAND RY.
Saturday, Sunday and Monday, July 25, 26 and 27. Scenic trip of Pike's Peak region. Don't fail to see Ute pass and sublime scenery around Pike's Peak. Trains leave 8 and 10:45 a. m.

FOR SALE—REAL ESTATE

EXCEPTIONAL OPPORTUNITIES are offered to people of moderate means who desire [illegible]
[illegible] Hastings [illegible]
[illegible]
EASY MONTHLY INSTALLMENTS.
[illegible]
WILLIAMSON
[illegible]
BEAUTIFUL [illegible] AND BUILD[illegible] CO.
[illegible]
[illegible] W. W. WILLIAMSON, [illegible] N. Tejon.

FOR SALE
[illegible]
[illegible] Business [illegible]
FRANKLIN & CO.
[illegible]

FOR SALE AND TO TRADE.
[illegible] Springs, or will trade for a ranch or [illegible]
GWILLIMS & JACKSON
[illegible]

[illegible] WALKER
[illegible]

TO EXCURSION

[illegible] the Colorado & [illegible]

MODEL TIME TABLE FOLDERS.
Model time table folders, [illegible] superior to anything [illegible] by the New York Central [illegible] department [illegible] Passenger Agent George H. Daniels has incorporated [illegible] suggestions [illegible] by bright people [illegible] include in these folders all that could reasonably be put into such books.
They are worth a prominent position in every library and every business man's desk—From the Buffalo Commercial.

Y. M. C. A. BENEFIT WILDFLOWER EXCURSION.
Thursday, July [illegible] One hundred and twenty miles of mountains and flowers and the best time of your life. Y. M. C. A. will have entire charge of the train and a good time is assured. Observation cars will be attached to train and you can take your lunch with you and eat it in the cool canons or get lunch on the train. Train will leave at 8:15 a. m. from Santa Fe Union station over the Colorado Midland railway.

CRIPPLE CREEK EXCURSIONS
SATURDAY AND SUNDAY
VIA THE SHORT LINE
$2.00—ROUND TRIP—$2.00
Good going on Short Line trains leaving Colorado Springs at 8 a. m. and 10:35 a. m. Saturday, July 25, and 8:30 a. m. and 10 [illegible] m. on Sunday, July 26; limit date of sale. All arrangements for diverse route tickets are cancelled. Purchase tickets at D. & R. G. office, Colorado Springs, Colorado City and Manitou if you want to view the Short Line scenery.

$2.00 DENVER AND RETURN $2.00
$1.25 PUEBLO AND RETURN $1.25
Every Sunday.
Denver & Rio Grande R. R.

BURLINGTON ROUTE TOURIST CAR SERVICE

The Burlington announces that beginning the 18th inst. a daily tourist sleeper will be operated in both directions between Denver and Chicago on train No. 2, east bound leaving Denver 10 p. m. and train No. 3, west bound leaving Chicago 10:30 p. m. Cars have been definitely ordered into the service and are the best ever built by the Pullman company. A uniformed Pullman porter accompanies each car and passengers are thus assured the same attention as if they occupied a berth in the standard sleeper, while the rates are much less, for instance $1 over night as against $2 in standard. $1.50 Denver to Omaha, as against $3.50 in standard. $2.50 Denver to Chicago, as against $6 in standard, etc. Each berth accommodates two persons if desired without any extra charge.

These cars are not so expensively finished nor so fine to look at as a palace sleeper, but are just as good to ride in. They have clean linen, and bedding, good ventilation and heat, wash and toilet rooms and are in every way just as comfortable as a palace sleeper. This new feature of travel will be appreciated by the Colorado people who have hitherto been obliged to depend upon the service offered by the through sleepers from California which has been more or less unsatisfactory owing to the uncertainty of making connections in Denver. Now one can go to Denver and be sure of a berth in a Burlington tourist sleeper because the cars are made up at Denver. Write C. W. Vallery, General Agent, Denver, for reservations.

VIA THE COLORADO & SOUTHERN RAILWAY

Beginning May 10
Denver and return Sunday only $2.00
Pueblo and return Sunday only $1.25
Over the Loop and return Sunday only $3.00
Idaho Springs and return Sunday only $1.75
Glenisle and return Sunday only $4.00
Golden and return Sunday only $2.50
Central City and return Sunday only $3.00
Waldorf... Weisburg and return Sunday only $.75

These are only a few of the many points to which we are making reduced rates for the summer. For further particulars call at our City Ticket Office, 1[illegible] North Tejon Street.

[illegible]—Reduced rates to all points east and west. When going east we [illegible] route you via Burlington, Union [illegible] Rock Island and Missouri Pacific.

IMPORTANT CHANGE

The Rocky Mountain Limited via the Rock Island System leaves Colorado Springs at 11:45 a. m. instead of 1:20 p. m. as heretofore. It reaches Chicago the following afternoon in ample time for connections with fast trains east, thus making the trip to New York, Boston and other Atlantic seaboard territory with only two nights out. Secure sleeping car reservations through to destination and tickets at lowest rates at city ticket office, No. [illegible] Pike's Peak avenue.

W. W. Wood,
City Passenger Agent.

COLORADO SOUTHERN RAILWAY
Trains leave Colorado Springs for Denver:
4:10 a. m.
6:[illegible]5 a. m.
[illegible] a. m.
[illegible] p. m.
3:3[illegible] p. m.
6:4[illegible] p. m.

To Pueblo—
12:0[illegible] a. m.
6:40 a. m.
[illegible]:40 a. m.
[illegible]30 p. m.
6:35 p. m.
10:30 p. m.
City office 15 N. Tejon St.

$3.00—AROUND THE LOOP—$3.00
$3.00—AROUND THE LOOP—$3.00
SUNDAY, JULY 2[illegible]
SPECIAL EXCURSION
$3.00—AROUND THE LOOP—$3.00

Special train from Colorado Springs [illegible] m. Sunday, 26th. From Denver [illegible] The trip is made in observation cars. [illegible] city office 15 N. Tejon St. for [illegible] booklet of trip.

ANOTHER LOOP EXCURSION SUNDAY JULY [illegible]

Via the Colorado & Southern [illegible] leave Colorado Springs [illegible] Denver [illegible] round trip.

FOR STEAMSHIP TICKETS AND RATES
Call at the Colorado & Southern Ry. office, 15 N. Tejon St. We are agents for all steamship lines.

DID YOU GO ON THE LAST LOOP EXCURSION?

If not don't miss the chance Sunday, July 26. Special train leaves Colorado Springs at 9 a. m., returning home at [illegible] Special rate of $2.50 has been made for the round trip. Secure your tickets in advance. If you don't use them your money will be refunded.
Don't miss the trip at this exception[al]ly low rate.

$3.00 AROUND THE LOOP
$2.00 DENVER AND RETURN
$1.25 PUEBLO AND RETURN
Every Sunday via the popular Colorado & Southern. See that you get C. & S. tickets. No other just as good.

EVERY DAY IN THE WEEK
8:00 A. M. TRAIN
ON THE SHORT LINE

Commencing July 1 there will be an 8:00 a. m. train daily over the Short Line for Cripple Creek and Victor and all way points. This in addition to the 10:35 a. m. and 2:[illegible]0 p. m. trains. Observation cars on all trains. Low summer excursion rates to Rosemont, St. Peter's and intermediate points now in effect daily.

ONE FARE PLUS $2 ROUND TRIP To Chicago, Kansas City, Omaha, St. Paul, St. Louis, Memphis, the intermediate points, via Rock Island system. 2
MEMPHIS
IN FLORIDA
Call at Rock Island office, No. 2 Pike's Peak avenue, for particulars of excursion rates.

"LAKE SHORE TOURS"
is the title of a very convenient summer tour book issued by the Lake Shore & Michigan Southern railway, showing routes and rates to the eastern resorts. It will be sent on application. Erwin Teare, Colorado Passenger Agent, 1017 Seventeenth street, Denver, Colo. C. F. Daly, Chief A. G. P. A., Chicago, Ill.

RAILROAD TIME TABLES

DENVER & RIO GRANDE RAILROAD.

For Denver

No. 1[illegible]—4:[illegible] a. m. From Silverton, Alamosa, Glenwood, Leadville, Gunnison.
No. 8—7:[illegible] a. m. From California, Oregon, Idaho, Utah, Grand Junction.
No. 1[illegible]—[illegible] From St. Louis, Kansas City and Pueblo.
No. [illegible] From Pueblo.
No. [illegible] From California, Oregon, Idaho, Colorado points.
No. 1[illegible] From Canon City and Pueblo.
No. [illegible] a. m. From Trinidad and Pueblo.
No. [illegible] p. m. From California, Oregon, Idaho and Colorado Points.
For the South, West and East
No. [illegible] m.—For Pueblo, Canon City, Leadville, Glenwood, Salt Lake, California, Oregon and all Pacific Coast points.
No. 1[illegible]—For Pueblo, Canon City, Leadville, [illegible] Salt Lake, California [illegible] Coast points.
No. [illegible]—For Pueblo, Trinidad, and intermediate points.
No. [illegible]—For Pueblo, Florence and Canon City.
No. [illegible]—For [illegible] and Pueblo.
No. [illegible]—7:[illegible] p. m.—For Pueblo, Kansas City [illegible]
No. [illegible]—For [illegible] Alamosa, Durango, Glenwood, Grand Junction, Salt Lake [illegible] Oregon, Idaho and [illegible]
No. [illegible]—For [illegible] Gunnison, [illegible] Leadville and Glenwood.
[illegible]
From Manitou:
[illegible] 9 a. m.
[illegible] a. m.
[illegible] 10 p. m.
[illegible] p. m.
[illegible] 30 p. m.
7:20 p. m.

SANTA FE ROUTE
Union Station [illegible] Pike's Peak Ave.

East Bound and California
Kansas City and Chicago 6:40 am
Denver to [illegible] 10:40 am
Denver to [illegible] [illegible] pm
Missouri River Flyer [illegible] pm
California Limited, Kansas City and Chicago, Wednesday and Sunday 6:35 pm
Chicago [illegible] 10:30 pm
Denver to [illegible] 1:05 am
North Bound to Denver
Pueblo [illegible] 4:10 am
Chicago, Kansas City and California 6:55 am
Kansas City [illegible] 10:55 am
Colorado Flyer 12:05 m
Pueblo to Denver 1:00 pm
Limited [illegible] Wednesday and Sunday 3:30 pm
[illegible] 6:4[illegible] pm
[illegible] City Passenger Agent, 1[illegible] North Tejon street.
[illegible] FORD, Depot Agent, Colorado Springs.

COLORADO SPRINGS & CRIPPLE CREEK DISTRICT RAILWAY.

(The Short Line.)
WESTBOUND.
DAILY.
No. [illegible] Colorado Springs 8:00 a. m.
[illegible] Cripple Creek 10:47 a. m.
No. [illegible] Colorado Springs 10:35 a. m.
[illegible] Cripple Creek 1:15 p. m.
[illegible] Colorado Springs [illegible]:20 p. m.
[illegible] Cripple Creek [illegible]:04 p. m.
EASTBOUND.
No. [illegible] Cripple Creek [illegible]:55 a. m.
[illegible] Colorado Springs 10:30 a. m.
No. [illegible] Cripple Creek 1:40 p. m.
[illegible] Colorado Springs 3:20 p. m.
No. 1[illegible] Cripple Creek 3:45 p. m.
[illegible] Colorado Springs 6:20 p. m.
[illegible] and [illegible] cars and observation [illegible] Denver and Cripple [illegible] the D. & R. G. [illegible] Springs [illegible] Artesia.
[illegible] No. [illegible] N. Tejon St.

MIDLAND TERMINAL RAILWAY
TIME TABLE
No. [illegible] Limited leaves Colorado Springs [illegible] Cripple Creek [illegible]
No. [illegible] Cripple Creek Mail leaves Colorado Springs [illegible] arrive Cripple Creek [illegible]
No. [illegible] leaves Colorado Springs [illegible] leaves Cripple Creek [illegible]
No. [illegible] leaves Colo[rado] [illegible]
No. [illegible] leaves Cripple Creek [illegible] arrive Colorado [illegible]
No. [illegible] leaves Colorado Springs [illegible]

ROCK ISLAND SYSTEM.

Leave Colorado Springs
6—Vestibuled Limited for Chicago and [illegible] Kansas City [illegible] Omaha [illegible] St. Joseph 8:40 pm
[illegible] 3:00 pm
[illegible] Pueblo 7:55 am
[illegible] Limited 11:45 am
Arrive [illegible]
[illegible] Limited from Chicago [illegible] am
[illegible] Kansas City, St. Joseph, Omaha and St. Louis 10:25 am
[illegible] 2:03 pm
[illegible] on all trains [illegible] meals.

MANITOU AND PIKE'S PEAK RAILWAY CO.

[illegible] 19[illegible]

Down Trains			Up Trains	
Daily	Daily		Daily	Daily
[illegible]	[illegible]	Summit	11:00	2:05
4:07	[illegible]	Windy Point	10:30	2:11
4:[illegible]	[illegible]	Mountain View	10:06	2:11
4:1[illegible]	[illegible]	[illegible]	9:5[illegible]	1:57
4[illegible]	[illegible]	Minnehaha	9:44	1:48
[illegible]	[illegible]	Manitou	9:[illegible]5	1:30

FLORENCE & CRIPPLE CREEK

[illegible] to Cripple Creek
Leave Colorado Springs 12:03 am 12:12 am
Leave [illegible] 1:[illegible] pm 1:37 am
Arrive [illegible] [illegible] 9:25 am
Arrive Cripple Creek [illegible] pm 9:45 am
Returning
Leave Cripple Creek [illegible] pm
Leave [illegible] pm
Arrive Pueblo [illegible] pm [illegible] am
Arrive Colo. Springs [illegible] pm 4:30 am

"THE COLORADO ROAD"
The Colorado & Southern Railway.

Depot—East Pike's Peak Ave. (Union Passenger Station.)
No. North Bound
7—For Denver and Central City 4:10 a. m.
6—For Denver, Boulder and East 6:55 a. m.
1—For Denver, Chicago, St. L. 1:00 p. m.
15—For Denver via Manitou Jct 6:30 a. m.
007—For Denver and East 10:55 a. m.
003—For Denver 3:35 p. m.
7—For Denver, Chicago, St. Louis and East 6:45 p. m.
South Bound
608—For Pueblo 6:40 a. m.
[illegible]—For Pueblo 10:40 a. m.
2—For Pueblo, Trinidad and Texas 2:30 p. m.
007—For Pueblo and East 6:35 p. m.
5—For Pueblo and Chicago 10:30 p. m.
16—From Denver, via Manitou Junction (arrives) 6:00 p. m.
5—For Pueblo, Trinidad, Ft. Worth and the south 12:05 a. m.
J. H. Springer,
Commercial Agent,
Phone 61. 15 North Tejon.

COLORADO MIDLAND

East Side Union Depot
Arrive From the West
No. 6—From Leadville and Aspen 6:30 am
No. 5—From Cripple Creek 10:40 am
No. 12—From Cripple Creek 6:43 pm
No. [illegible]—From Leadville, Pac. Coast 6:30 pm
No. [illegible]—From Cripple Creek 9:45 pm
Going West
No. [illegible]—For Leadville and Pac. Coast 1:01 am
No. 7—For Cripple Creek and Ute Pass 8:00 am
No. [illegible]—For Salt Lake and Pac. Coast 11:05 am
No. 11—For Cripple Creek Dist 6:40 pm
No. 9—For Cripple Creek Dist 10:45 am

NEWSPAPERARCHIVE®
NEWSPAPERARCHIVE®

BRIEF CITY ITEMS.

Satisfied people wear Ashby's spectacles

PUBLIC DANCE—Tonight Majestic hall.

ART NEEDLEWORK—Stamped linens and lessons. Miss Brooke, The Antlers.

A DISPLAY and sale of Sara Hadley's laces at Alta Vista Friday and Saturday July 24 and 25.

HEADQUARTERS REMOVED—The Christian Endeavor headquarters have been removed to the Y. M. C. A. building. Callers are still very [illegible].

PRIMARY UNION—The primary union meets every Saturday in the Christian church. Lessons taught to beginners and primary classes. Everyone welcome.

REVIVAL SERVICES—[illegible] T. Martin, the noted southern evangelist, [illegible] services last night in the Mount Olive Baptist church. There will be no services this evening.

SOCIALIST PICNIC—The Socialists will hold a picnic at Woodland Park tomorrow. Trains leave the Santa Fe depot at 8 and 11 a. m. Everybody invited to come and take their lunch.

AT GLEN PARK—July 27 [illegible] set apart as P. E. O. day at the Glen Park Chautauqua, Palmer Lake. Members of the order take 7:40 a. m. train on the Denver & Rio Grande.

GRAND ARMY—The Ladies of the G. A. R. held a [illegible] social Thursday night at the residence of Comrade Worley, [illegible] West [illegible]. About 2[illegible] were present and $[illegible] was netted for the treasury.

[illegible] SALE—The usual sale of home cooked [illegible] will be held this afternoon in [illegible] on North Tejon street for the benefit of the [illegible]. Please call [illegible] butions by [illegible] this morning.

THE MOST POPULAR PUBLIC DANCE of the season at Majestic hall tonight. This is the largest and most perfectly ventilated hall in the west. Room for all. [illegible] of parties of ladies and gentlemen from Denver. Admission [illegible] ladies free.

FUNERAL AT [illegible]—All members of Pike's Peak [illegible] Woodmen of the World [illegible] No. 41, Improved Order of Red Men, will meet promptly [illegible] tomorrow afternoon at [illegible] o'clock to attend the funeral of Hugh Anderson.

[illegible] the Colorado & Southern [illegible] this evening [illegible] to allow all those [illegible] tomorrow an opportunity to [illegible] them.

SPANISH WAR VETERANS—About 20 Spanish War veterans met at the Y. M. C. A. building last evening and discussed the organization of the [illegible]. It was decided not to take action because it is good to [illegible] and the [illegible] of the company until the [illegible] had been received. The commander has [illegible] members and two more members were [illegible] last evening.

REAL WISDOM

The Method Adopted by the Monks of Olden Times

The wise old monks when [illegible] was suffering from the [illegible] used to [illegible] "Ave [illegible]" accordingly. But they were extremely careful to spread a little red poison around on the sly, just to keep up their reputation.

So [illegible] useless quantities of [illegible] hair tonics [illegible] of Dandruff and falling hair [illegible] Newbro's Herpicide will [illegible].

It goes to the root of the trouble and kills the innumerable germs which are eating up the life of the hair and causing it to drop out.

Herpicide destroys the cause and removes the effect. Accept no substitute.

Sold by leading druggists. Send 10c in stamps for sample to The Herpicide Co., Detroit, Mich. Heffley Apothecaries [illegible] Co. and Robinson Drug Co., special agents.

BROADMOOR CASINO

Captain [illegible] Melchin [illegible] mounted broadswordsman of the [illegible] with his troupe of fencing girls will exhibit at the casino Saturday, July 25, at 8 o'clock after [illegible]. The entertainment will consist of [illegible] Melchin and Professor [illegible] of Chicago and a bout with foils between the fencing girls.

A DAY IN THE MOUNTAINS
LOW SUNDAY RATES
VIA THE SHORT LINE

[illegible] Colorado Springs [illegible] low rates to all points:

South Cheyenne [illegible]	[illegible]
St. Peter's Dome	[illegible]
Duffields	[illegible]
[illegible]	[illegible]
Cathedral Park (Clyde)	[illegible]
Cripple Creek	[illegible]

A PRETTY RETREAT

In South Cheyenne [illegible] Short Line [illegible] miles from Colorado Springs [illegible] facilities for camping, tents furnished at reasonable rate. You do not have the bother [illegible] tent or cooking your [illegible] if you don't want to. [illegible] round trip [illegible] from Colorado Springs [illegible] cents. Sunday rate 50 cents over the Short Line.

OFFICE OPEN TONIGHT.

Colorado & Southern city ticket office will be open tonight from [illegible] p. m. for the sale of [illegible] tickets. This will be a grand treat to everybody that will go. The rate is only $3 for the round trip. Special train will leave Colorado Springs at [illegible] a. m. There will be plenty of seats. So secure your tickets early at [illegible] North Tejon street. If not used your money will be refunded.

FOR STEAMSHIP TICKETS AND RATES,
Call at the Colorado & Southern Ry. office, 16 N. Tejon St. We are agents for all steamship lines.

[illegible]BBARD'S
Saturday [illegible]

Kid Gloves

$1.00 KID GLOVES 69c PR. Colors black, [illegible] modes, oxbloods and browns. Two clasp new style [illegible] excellent dollar value.

$[illegible] KID GLOVES $1.10 PR. Colors black, greys, tans, oxbloods, browns, modes and castors; two-clasp Majestic [illegible] kid. [illegible]

Handkerchiefs

FOUR FOR 25c. Women's scalloped embroidered lawn handkerchiefs, a good 10c quality.

TWO FOR 25c. Women's all linen demi-laundered handkerchiefs, Mexican drawn work corners, hand embroidered.

Hosiery

[illegible] STOCKINGS 12½c PR. Children's fine ribbed lisle thread hose, double knee, heels and toes.

[illegible] STOCKINGS 19c PR. Women's lace strip lisle thread hose, some very pretty patterns.

Neckwear

STOCKS 25c. Pretty styles in white and [illegible] stocks [illegible] ties, button trimmed.

THE MIDGET 25c. Black Barathea silk midget four-in-hand ties.

Shirt-Waists

OUR 69c SPECIAL. White cotton mistral shirt waist with stylish narrow black stripes, trimmed with black buttons; stock of same material.

OUR 95c SPECIAL— White lawn shirt waist with five rows insertion and tucks in each side of embroidery, trimmed [illegible] plait.

SEE OUR SUNDAY AD FOR BIG REDUCTIONS ON SUITS.

[illegible]

19 South Tejon St. 'Phone 426-A

TAILOR
LIGHT WEIGHT
SUMMER SUITS
of J. B. ELLISON'S GOODS
At Reasonable Prices
[illegible] Haugen
324 N. Tejon St.
Telephone Black 842, 2 Rings.

PROTECT YOUR LAWN AND BEAUTIFY YOUR HOME WITH A
Steel Picket Fence

THE ABOVE CUT SHOWS OUR LATEST DESIGN IN STEEL FENCES
This is entirely new and can be adjusted to any grade.

—THE—
[illegible]asse[illegible] Iron Works
COMPANY
OFFICE AND SALESROOM.
CIMARRON & SIERRA MADRE ST.

LOUISETTE
Millinery Importers
6 Pike's Peak Ave
COLORADO SPRINGS, COLORADO

TRAVELERS RAILWAY GUIDE
25 CENTS
158 ADAMS ST. CHICAGO

GIDDINGS BROS.

Men's Furnishings Underpriced

About 5 dozen fancy socks in all sizes and designs that sell regular for 50c; on sale for

33c

All $1.00 Negligee Shirts 85c. All $1.50 Negligee Shirts $[illegible].25
50c Batwing Ties for........25c

Prices Greatly Cut on Desirable Ribbons

A big assortment of fancy ribbon in all colors and widths selling regular for 25c and 35c on sale

12½c

Among the lot can be found good ribbon for the neck, sashes, fancy work; and in fact for most any use. It's the greatest snap of the season.

Half the Regular Price Buys Any Suit, Jacket, Coat or Costume in Our Establishment.

The assortment is good, regardless of the fact that hundreds of prudent buyers have taken advantage of the sale. If you are particular about your clothes, you can always be satisfied here.

Shirt Waists Sacrificed

All summer shirt waists, including white and colored, and our well-known brand of King Waists are offered at astonishingly low prices.

$1.25 Waists for	90c	$3.00 Waists for	$2.15
$1.50 Waists for	$1.10	$[illegible] Waists for	$2.75
$1.[illegible] Waists for	$1.15	$[illegible] Waists for	$2.90
$[illegible] Waists for	$1.65	$[illegible] Waists for	$3.00
$[illegible] Waists for	$1.75	$[illegible] Waists for	$3.65
$[illegible] Waists for	$1.95	$[illegible] Waists for	$4.85
$[illegible] Waists for	$2.25	$8 Waists for	$6.00

California Olive Oil...

Buying it here? You should, we have the finest in existence. A broad statement, but literally true. Made from California's best olive. [illegible] Olive Fruit developed to the fullest possible capacity and matured to perfection. Hasn't an equal for medicinal purposes.

W. N. Burgess
AGENT.
112 N. Tejon St.

GOODNESS AND FRESHNESS

[illegible]

Belle Springs

[illegible]

122 N. Tejon Street
Phone Main 381

112 South Tejon St. 'Phone 136.

THE KEYSTONE

GOOD THINGS TO EAT.

Saturday's Money Savers

2[illegible] lbs Granulated Sugar	$[illegible]
[illegible] lbs " "	5[illegible]c
5 lbs " "	25c
Arbuckles Coffee, per lb	10c
4 X Coffee, per lb	10c
Lion Coffee, per lb	10c
2 pkgs Mothers' Oats	15c
1 5 lb pkg Union Oats	20c
2 lb Pail Cottolene	25c
4 lb Pail Cottolene	50c
10 lb Pail Cottolene	$1.25

Our last delivery leaves at 6 p. m. Saturday.
Yours for business,
F. J. PLIMPTON & CO.

Quality Always Charms

That is why our customers come again and again to buy our

GUARANTEED TOOTH BRUSHES.

Our BEST are the BEST. Cost a little more but give perfect satisfaction.

F. [illegible] Gutmann,
Cor. N. Tejon and Bijou Sts.
Phone 3[illegible]
Remember we sell no liquors

[illegible] Shaped Bottles

In English Glass Decanters, brandy jugs, wicker covered bottles and twin bottles for oil and vinegar.

R. ASHBY,
THE OPTICAL JEWELER
12 N. TEJON ST.
Open Evenings till Eight O'clock

$3.00 AROUND THE LOOP
$[illegible].00 DENVER AND RETURN.
$1.[illegible] PUEBLO AND RETURN.
Every Sunday via the popular Colorado & Southern. See that you get C. & S. tickets. No other just as good.

Summer Furnishings at Half Price

$7.50 Hammocks $3.75	Canvas Steamer Chairs $1.25	$13.00 Refrigerators, $9.50
$1.50 Hammocks ..80c	$27.00 Refrigerators............$20.00	$10.00 Lawn swings, $5.00
$6.00 Iron Swing Chairs, the acme of comfort, $3.75	$21.00 Refrigerators............$16.00	6 ft Settees, painted, $4.50
Odd $9.00 Settees, rattan back and seat, $4.50		20c Chinese Matting, 10c
		85c Rice Matting..... 45c
		8x10 Grass Rug......$7.50

A great opportunity to secure seasonable goods at half price

The Colorado Springs Furniture Co. 106-108 North Tejon Street.

"5 Bargains"

Corner Cascade avenue and Monument st. [illegible] choice location for [illegible] price greatly reduced; it sold soon.

Nice [illegible] lot on N. Nevada ave [illegible] to suit.

South [illegible]side avenue home of 7 room[illegible] modern full lot must be sold at once; investigate quick.

Real Estate, Loans and Insurance.

The Davie Realty Co.
25 E. Pike's Peak Ave.
SOLE AGENTS.

[illegible] GROCERY 115 East Pike's Peak Ave. Phone Main 122.
WITH BRANCH STORES...1501 Colorado Ave. Phone Blue 152. 10 Colorado Ave. Colorado City. Phone White 114

[illegible]

I DEFY THE SUGAR TRUST

[illegible]

SATURDAY PRICES:—20 Pounds Granulated Sugar, $[illegible]
10 lbs Granulated Sugar, 50c. 5 lbs Granulated Sugar, 25c.

[illegible]

100 lbs New Potatoes, by the sack, $1.30. [illegible]0 lbs Premium Flour, none as good $1.95
19 lbs New Potatoes, 25c. Rex Hams, new stock, 15c. Rex Bacon, the very best, 16c

FRESH MEATS [illegible] Round Steak 25c; Mutton Leg [illegible] 12½c; [illegible] 25c; Boiling Beef [illegible] 3c; Pork Chops [illegible] 12½c; Pork Roast [illegible] 11c; Fresh Mutton [illegible] 5c. DRIED FRUITS 25c; 25c. FRESH FRUITS [illegible] 15c 20c and 25c; [illegible] $1.10; [illegible] 25c; [illegible] 25c; [illegible] 10c. [illegible] 25c; [illegible] 15c; 15c; 10c; 10c; 15c; 15c; 10c; 5c. [illegible] 15c; 15c; 10c; 25c; 10c; 7c; 25c; 35c; 7c. HOME DRESSED POULTRY [illegible] 17c; 16c; 22c; 25c.

Established (with the town) 1871.

Henry LeB. Wills.
Willis L. Spackman.
Herbert Skinner.
Edward W. West.

Out West Building

[illegible] WILLS, SPACKMAN & CO.

FOR SALE [illegible] North Nevada Avenue Corner.. [illegible]

[illegible] FOR RENT

Read the Wants

New Departure in Telephone Service

Not Necessary to Sign a Year's Contract. No charge for line—moved free—is not that liberal?

The Colorado Telephone Co.
120 EAST KIOWA.

Know Your Fate and Fortune—Consult
[illegible]ASKA
The Palmist
221 E. BIJOU

W. [illegible]ANE[illegible]S,
The Tailor.
Swell Suits for Swell Dressers
At Reduced Prices
25½ So. Tejon St.

FOR SALE—Seven-room house, two-story, fully modern, full basement, south exposure, good lawn and trees, close in.

$4,[illegible]00.00

[illegible]AS. [illegible] [illegible]ENNE[illegible],
Real Estate, Loans and Insurance.
[illegible] E. PIKE'S PEAK AVENUE.

NEWSPAPERARCHIVE®

NEWSPAPERARCHIVE®

[illegible] FRACTURED SKULL

Injured Miner Tells How Accident Occurred at the El Paso Mine.

Special to the Gazette
Victor July 24—William Gossett who was injured in the El Paso mine yesterday afternoon is resting easily at the Victor hospital. He is suffering from a fracture of the skull.

He said today: "We were working in the bottom of the shaft and were prevented from hearing the car falling by reason of the noise of our machine and the dripping of water. The car came first and hit Chausse hard killing him. I was hit on the head by the car and also by some of the ore but was not rendered unconscious. After the car had fallen the cage door came so I concluded I would get out. I was hardly able to walk but managed to get under cover some way. Mr Chausse who was lying in the bottom of the shaft only groaned twice after he was hit and I knew he was all over with him."

A delicate trepanning operation was performed on Gossett's skull today and a large piece of bone extracted.

The coroner's inquest was held today over the body of J. W. Chausse who was killed yesterday in the El Paso mine. The following verdict was rendered: "We the jury find that the deceased J. W. Chausse came to his death while in the employ of the El Paso Gold Mining company on the 23rd day of July 1903 at about the hour of 3 p. m.

"We the jury also find that said J. W. Chausse's death was caused through the carelessness and negligence of the employes of the said El Paso Gold Mining company. We also hold the El Paso Gold Mining company responsible in not providing proper protection to its employes while working in the shaft.

(Signed) P. P. Sheafe, Foreman.

Meeting of Dentists

A large delegation of district dentists were in attendance at the meeting of the fraternity at the office of Dr Drury in the Bank block today and a temporary organization which will eventually develop into a district dental and social association was formed. The following officers were chosen: Dr Drury chairman, Dr M. Catlett secretary. A committee to draft by-laws and constitution was appointed and the next meeting will be held next Thursday at Cripple Creek.

Miner Was Injured

Al Miller a miner employed on the Thompson was injured by a falling rock last night in the mine. Nothing was thought of the injury at the time but this morning it was found that he was suffering from a bad wound over the right eye. He was taken to the Victor hospital where an operation was performed and the miner will be laid up for some weeks.

GOLDFIELD MINING MEN GOING TO SOUTH AFRICA

Special to the Gazette
Goldfield July 24—Lee Wood of this city who was formerly in charge of the Smith Moffat interests in the district left last night for South Africa where he will superintend the property of a prominent London company. It is said he will get $[illegible] a year and four months vacation with pay. Mr Wood was accompanied by S. C. Cummings mining engineer also of Goldfield and Charles [illegible] engineer of Victor.

Judge Frog

By the leather of which it's made judge the leather by the label (shown below) that identifies it as Wolff's Ideal Leather. The leather that keeps the feet cool in summer, warm in winter. Makes heavy shoes soft, light shoes strong. Made in kid, calf, goat, colt or cow hide. Write for booklet "How to Buy Shoes."

WOLFF PROCESS LEATHER CO
Philadelphia

THIS SHOE IS MADE OF
WOLFF'S Ideal LEATHER PATENTED

A [illegible] W[illegible]

Is the wealth of rich and glossy HAIR that is produced by the use of the

7 SUTHERLAND SISTERS HAIR GROWER AND SCALP CLEANER

Special Exhibit

of the great results of these remedies is now being shown at our store. You can see the ladies and their beautiful hair and talk to them—They will demonstrate to you how to properly care for your hair

[illegible] APPLEGATE'S DRUG COMPANY.
Phone 144 21 S. Tejon St.

ALDERMEN [illegible] BETTER [illegible]

The City Attorney of Cripple Creek Serves Notice on City Treasurer That Warrants Are Illegal.

Special to the Gazette
Cripple Creek Colo July 24—City Treasurer Jones is in receipt of the following communication from City Attorney Henry Clark:

"This is to notify you that certain warrants passed by the city council at [illegible] meeting and made payable to William Van der Wey, [illegible] P. Matthews and Lewis Schwartzeck [illegible] altogether illegal [illegible]

A suit will be instituted by the taxpayers of Cripple Creek to prevent payment [illegible] warrants [illegible] payment of [illegible] warrants."

The warrant [illegible] Matthews [illegible] the three gentlemen [illegible] city of Cripple Creek [illegible]

The warrant is said to be void for [illegible] which [illegible] was provided for [illegible]

The three gentlemen named as aldermen in the legal [illegible] the Republicans who have been [illegible] seats of the [illegible] [illegible] proceedings [illegible] Mr Schwartzeck [illegible]

Returned from Waunita

[illegible]

Teller County Poorhouse

[illegible]

Old Rumor Revived

[illegible]

Evidence All In

[illegible]

Information Against McManus

District attorney information was filed by District Attorney Henry [illegible] against McManus charging him with [illegible] [illegible] took a number of lots at Spring Brown [illegible] operator of the Short Line [illegible] [illegible] McManus was placed under a bond of $[illegible] [illegible]

Indigestion

With its companions heart burn, flatulence, torpidity of the liver, constipation, palpitation of the heart, poor blood, headache and other [illegible] symptoms follow: skin foul, tongue offensive breath and a legion of other ailments. It is at once the most widespread and destructive malady among the American people. The Herbine treatment will cure all these troubles. 50c bottle. Sold by [illegible] Drug Co.

Three daily trains over RIO GRANDE R R. Through standard sleepers, tourist sleepers and dining cars. City Ticket Office [illegible] N. Tejon

Half Price

We have placed on sale our entire stock of outing and three-piece suits (except Tuxedo and Dress Suits) at Half Price.

Many of the three-piece suits are full lined and suitable for fall wear.

THE B. W. [illegible]'S Clothing and Furnishing Company
102-104 North Tejon Street.

The Biggest Money Saving event of the season—a bargain giving climax

Kaufman's
EVERYTHING FOR EVERYBODY.

Our Loss and Your Gain but a clean sweep of the season's goods.

12th Regular Semi-Annual Clearance Clothing Sale

begins this morning and will positively eclipse all our former efforts—The season has been late and in consequence we have an immense stock to unload—not a dollar's worth must be carried over. All new, desirable, dependable merchandise clothing that we can and do personally guarantee for style, fit and service. The price of every garment of

Men's and Boys' Clothing

has been mercilessly cut, as we are determined to clear our tables. No restrictions or reservations—but your free choice of the entire stock. See window display and note the reduced prices in RED—compare with former prices in black—bring this advertisement with you.

As usual, alterations will be promptly made, free of charge, and money will be refunded, without question, for any merchandise returned, but no goods will be sent on approval or laid aside without deposit.

Men's Suits

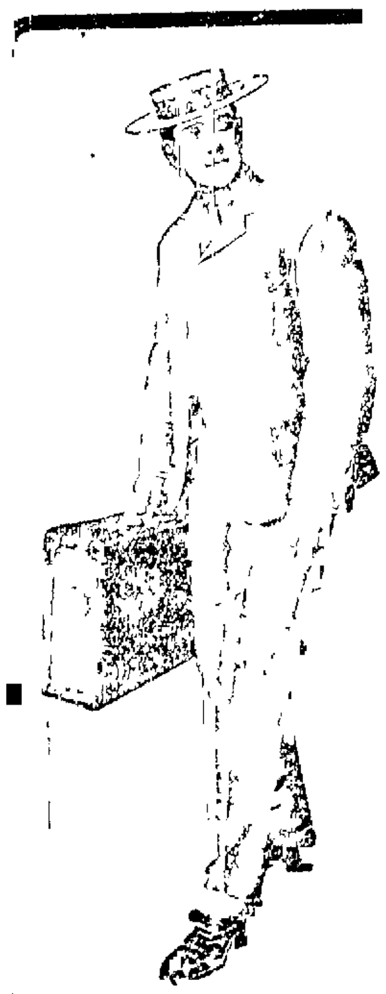

Not a suit in our stock but what we guarantee for style, fit and wear—all new, fresh styles and excellent values at our original, modest prices.

Any Man's or Youth's Suit that sold for $7.50. SALE PRICE $5.95
Any Man's or Youth's Suit that sold for $10.00. SALE PRICE $7.[illegible]
Any Man's or Youth's Suit that sold for $12.50 SALE PRICE $[illegible].65
Any Man's or Youth's Suit that sold for $15.00. SALE PRICE $[illegible].85
Any Man's or Youth's Suit that sold for $18.00. SALE PRICE $[illegible]3.75
Any Man's or Youth's Suit that sold for $22.50. SALE PRICE $[illegible]5.[illegible]5

Men's Trousers

Famed for excellence in fit, and an opportune chance to brighten up your suit—from the most comprehensive assortment we have ever shown at this stage of the season.

Any Man's or Youth's Trousers that sold for $2. SALE PRICE $1.45
Any Man's or Youth's Trousers that sold for $2.50. SALE PRICE $[illegible].85
Any Man's or Youth's Trousers that sold for $3. SALE PRICE $2.[illegible]5
Any Man's or Youth's Trousers that sold for $4. SALE PRICE $2.[illegible]5
Any Man's or Youth's Trousers that sold for $5. SALE PRICE $3.65
Any Man's or Youth's Trousers that sold for $7. SALE PRICE $4.75

Men's Sox

15 cent black or tan—fast color [illegible]
HALF PRICE—[illegible]

Handkerchiefs

Men's plain and bordered hemstitched 15 cent Handkerchiefs
HALF PRICE—[illegible]

Boys' Clothing

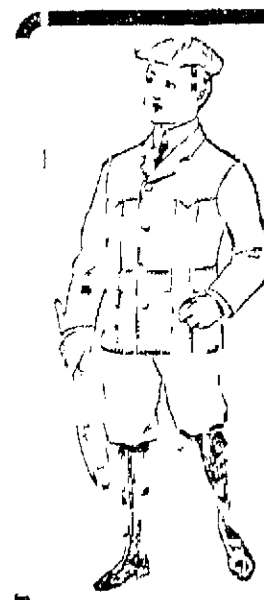

Any Boys' Suit that sold for $1.98—Sale Price $[illegible]
Any Boys' Suit that sold for $2.48—Sale Price $[illegible]
Any Boys' Suit that sold for $2.98—Sale Price $2.[illegible]
Any Boys' Suit that sold for $3.98—Sale Price $2.[illegible]5
Any Boys' Suit that sold for $4.98—Sale Price $[illegible].25
Any Boys' Suit that sold for $5.98—Sale Price $[illegible].75
Any Boys' Suit that sold for $7.48—Sale Price $5.[illegible]5

Night Shirts

[illegible]
HALF PRICE—[illegible]

Underwear

[illegible]
HALF PRICE—[illegible]

Men's Suspenders

Narrow and wide lisle elastic leather ends [illegible] cent grades
SALE PRICE—[illegible]

Sweaters

Boys and Men's Jersey Sweaters light weight fancy colors
SALE PRICE—[illegible]

Wash Suits

Your choice of any Boys' Suit in the house—
HALF PRICE

Straw Hats

[illegible] boys' [illegible] must go.
HALF PRICE

Handkerchiefs

Men's pure all linen hemstitched Handkerchiefs 25-cent quality
SALE PRICE—[illegible]

Boys' Knee Pants

All $1.50 Pants Sale Price $1.20
All $1.00 Pants Sale Price 85c
All 75c Pants Sale Price 60c
All 50c Pants Sale Price 39c

Garland Shirts

The best 50-cent unlaundered white shirt on earth; linen bosom, New York mills muslin body, reinforced front and back—all patent stays and gussets
SALE PRICE—3[illegible]

Hats

All men's Linen and Crash Hats, Alpine and negligee shapes
SALE PRICE—3[illegible]

Extra Special

One lot of Men's All-wool Cheviot $10 Suits, broken sizes
SALE PRICE [illegible].25

Boys' Suspenders

Good elastic mohair ends wire buckle grip back
SALE PRICE—8[illegible]

Men's Low Shoes

All $4.00 Shoes Sale Price $3.85
All $4.00 Shoes Sale Price $3.15
All $3.50 Shoes Sale Price $2.85
All $3.00 Shoes Sale Price $2.35
All $2.50 Shoes Sale Price $1.95

NewspaperARCHIVE®
NewspaperARCHIVE®